



4541  
2022  
9992

GENERAL CATALOG  
GENEL KATALOG

Everyone Deserves A Good Design | İyi Tasarım Herkesin Hakkı



seramiksan

## KUĐU GİBİ ESTETİK, KUĐU GİBİ UZUN ÖMÜRLÜ

“Kuđular fiziksel görünümleriyle zarafet ve asaletin sembolü haline gelmiş bir kuş türüdür. Tüylerinde bulunan yağ tabakası sayesinde suyun içinde ıslanmazlar. Uzun ömürlüdürler.”

Üretim ve tasarım felsefemiz kuđulardan aldığımız ilhamla; her zaman fiziksel olarak en güzel, en zarif olanı en dayanıklı, en sağlam şekilde üretebilmek olmuştur.

## AESTHETIC AND LONGEVIOUS LIKE A SWAN

“Swans are the sort of birds that have become the symbol of elegance and nobility owing to their physical appearance. They do not get wet in water because of the oily substance on their feathers. They have long life time.”

Our manufacturing and designing philosophy is always to manufacture the most beautiful products which are physically strong and durable with the inspiration that we have from swans.



# 120x120

İstanbul  
Beton  
Cement  
Urban  
Nat. Black Marble  
Black Marble  
Ephesus  
Resolute  
Quarzite  
Hardy  
Belgium Stone

# 40x120

Resolute  
Quarzite  
Hardy  
Belgium Stone  
Sagano Outdoor

# 50x50

Grit  
Garden  
Molivos  
Terra Cotto  
Stone  
Metalik  
Everest  
Teak  
Bazalt  
Zen  
Akasya  
Hazar  
Silver Calacatta  
Zeus  
Linen  
Trassimeno  
Nora  
Sahra  
Avanos

# 30x180

Classwood  
Linewood

# 20x120

Monte Verde  
Sagano

# 40x60

Classic Wood  
Nordik  
Ladin  
Loft

# 60x120

İstanbul  
Milano  
Mist  
Rock  
Black Star  
Terrazzo  
Neostone  
Beton  
Cement  
Urban  
Argilla  
Lava  
Venus  
Nat. Black Marble  
Black Marble  
Ephesus  
Galaxy  
Pacific  
Silver  
Calacata Marmi  
Gold Calacatta  
Bella  
New Orleans  
Emperador  
Vein  
River  
Asia  
Sagano  
Invisible Gray  
Union  
Statuario  
Pietra  
White Marble  
Tropical

# 60x60

İstanbul  
Petra  
Milano  
Black Star  
Terrazzo  
Neostone  
Brugge  
Mons  
Andezit  
Stone  
Halila  
Michelangelo  
Buxy  
Beton  
Cement  
Urban  
Hermes  
Venus  
Nat. Black Marble  
Anatolia  
Damasko  
Resolute  
Quarzite  
Hardy  
Belgium Stone  
Marbella  
Mineral  
Aspendos  
Moon  
Helena  
Victorian  
Orion  
Integra  
Vein

# 33x66

Nest  
Aroc  
New Travertin  
Marbella

# 30x90

Moon  
Helena  
Integra  
Victorian  
Matt  
Glossy  
Orion  
Silver Calacatta

# 30x60

Brugge  
Mons  
Brick  
Truva  
Grunge  
Aqua (havuz)  
Zeus  
Linen  
Trassimeno  
Oscar  
Fantasia  
Diamond / Mat  
Lady  
Parlak  
Parma-alba  
Icona  
Parlak  
Mat  
Nora  
Sahra  
Eros

# 30x30

Antiasit

# 15x90

Ardesia  
Wood Dream  
North  
Form  
Burn Wood  
Wooden  
Sofa  
Tayga  
Marin

# 20x20

Antiasit  
Ral  
History  
Sicilya  
Marsilya  
Parlak  
Mat

# 15x15

Parlak  
Mat

# 10x40

Artisan  
Bumpy

# 10x30

Bumpy  
Parlak  
Mat

# 12x24,5

Pool

# 10x20

# 7,5x15

Plain  
Metro

# İçindekiler (Alfabetik) / Index (Alphabetical)

---

## A

Akasya.....	190
Anatolia.....	159
Andezit.....	40-41
Antiasit.....	72-73
Aqua (Havuz).....	160-161
Argilla.....	60-61
Aroc.....	176-177
Artisan.....	238-239
Asia.....	116-117
Aspendos.....	182-183
Avanos.....	184-185

## B

Bazalt.....	186-187
Belgium Stone.....	168-169
Bella.....	108-109
Beton.....	52-55
Black Marble.....	89
Black Star.....	28-29
Brick.....	38-39
Brugge.....	34-35
Bumpy.....	240-241
Burn Wood.....	136-137
Buxy.....	49

## C

Calacata Marmi.....	107
Cement.....	56-57
Classic Wood.....	10-11
Classwood.....	120-121

## D

Damasko.....	159
Diamond / Mat.....	232

## E

Emperador.....	111
Ephesus.....	94-95
Eros.....	222-223
Everest.....	65

## F

Fantasia.....	231
Form.....	134-135

## G

Galaxy.....	96-99
Garden.....	43
Glossy.....	210
Gold Calacatta.....	104-106
Grit.....	42-43
Grunge.....	66-67

## H

Halila.....	48
Hardy.....	167
Hazar.....	191
Helena.....	200-203
Hermes.....	64
History.....	156-158

## I

Icona.....	236-237
Integra.....	204-207
Invisible Gray.....	92-93
Istanbul.....	20-21

## L

Ladin.....	14-15
Lady.....	233
Lava.....	62-63
Linen.....	226-227
Linewood.....	121
Loft.....	16-17

## M

Marbella.....	179
Marin.....	130
Marsilya.....	152-155
Mat.....	245
Matt.....	211
Metalik.....	49
Metro.....	242-243
Michelangelo.....	48
Milano.....	22-23
Mineral.....	180-181
Mist.....	24-25
Molivos.....	44-45
Mons.....	36-37
Monte Verde.....	122-125
Moon.....	194-199

## N

Nat. Black Marble.....	90-91
Neostone.....	32-33
Nest.....	174-175
New Orleans.....	110
New Travertin.....	178
Nora.....	218-219
Nordik.....	12-13
North.....	132-133

## O

Orion.....	212-215
Oscar.....	230

## P

Pacific.....	100-101
Parlak.....	244
Parlak.....	234-235
Parma-Alba.....	235
Pietra.....	84-85
Plain.....	243
Pool.....	76-77

## Q

Quarzite.....	166
---------------	-----

## R

Ral.....	74-75
Resolute.....	164-165
River.....	114-115
Rock.....	26-27

## S

Sagano.....	126-129
Sagano Outdoor.....	170-171
Sahra.....	220-221
Sicilya.....	148-151
Silver.....	102-103
Silver Calacatta.....	216-217
Sofa.....	140-141
Statuario.....	82-83
Stone.....	47

## T

Tayga.....	139
Teak.....	142-143
Terra Cotta.....	46-47
Terrazzo.....	30-31
Trassimeno.....	228-229
Tropical.....	146-147
Truva.....	39

## U

Union.....	80-81
Urban.....	58-59

## V

Vein.....	112-113
Venus.....	70-71
Victorian.....	208-209

## W

White Marble.....	86-88
Wood Dream.....	131
Wooden.....	138-139

## Z

Zen.....	188-189
Zeus.....	224-225

# İçindekiler / Index

## Porselen Karolar / Porcelain Tiles

Classic Wood .....	10-11
Nordik .....	12-13
Ladin .....	14-15
Loft .....	16-17
Istanbul .....	20-21
Milano .....	22-23
Mist .....	24-25
Rock .....	26-27
Black Star .....	28-29
Terrazzo .....	30-31
Neostone .....	32-33
Brugge .....	34-35
Mons .....	36-37
Brick .....	38-39
Truva .....	39
Andezit .....	40-41
Grit .....	42-43
Garden .....	43
Molivos .....	44-45
Terra Cotto .....	46-47
Stone .....	47
Halila .....	48
Michelangelo .....	48
Buxy .....	49
Metalik .....	49
Beton .....	52-55
Cement .....	56-57
Urban .....	58-59
Argilla .....	60-61
Lava .....	62-63
Hermes .....	64
Everest .....	65
Grunge .....	66-67
Venus .....	70-71
Antiasit .....	72-73
Ral .....	74-75
Pool .....	76-77
Union .....	80-81
Statuario .....	82-83
Pietra .....	84-85
White Marble .....	86-88
Black Marble .....	89
Nat. Black Marble .....	90-91
Invisible Gray .....	92-93
Ephesus .....	94-95
Galaxy .....	96-99
Pacific .....	100-101
Silver .....	102-103
Gold Calacatta .....	104-106
Calacata Marmi .....	107
Bella .....	108-109
New Orleans .....	110
Emperador .....	111
Vein .....	112-113
River .....	114-115
Asia .....	116-117
Classwood .....	120-121
Linewood .....	121
Monte Verde .....	122-125
Sagano .....	126-129
Marin .....	130
Wood Dream .....	131
North .....	132-133

Form .....	134-135
Burn Wood .....	136-137
Wooden .....	138-139
Tayga .....	139
Sofa .....	140-141
Teak .....	142-143
Tropical .....	146-147
Sicilya .....	148-151
Marsilya .....	152-155
History .....	156-158
Anatolia .....	159
Damasko .....	159
Aqua (Havuz) .....	160-161
Resolute .....	164-165
Quarzite .....	166
Hardy .....	167
Belgium Stone .....	168-169
Sagano Outdoor .....	170-171

## Yer Karoları / Floor Tiles

Nest .....	174-175
Aroc .....	176-177
New Travertin .....	178
Marbella .....	179
Mineral .....	180-181
Aspendos .....	182-183
Avanos .....	184-185
Bazalt .....	186-187
Zen .....	188-189
Akasya .....	190
Hazar .....	191

## Duvar Karoları / Wall Tiles

Moon .....	194-199
Helena .....	200-203
Integra .....	204-207
Victorian .....	208-209
Glossy .....	210
Matt .....	211
Orion .....	212-215
Silver Calacatta .....	216-217
Nora .....	218-219
Sahra .....	220-221
Eros .....	222-223
Zeus .....	224-225
Linen .....	226-227
Trassimeno .....	228-229
Oscar .....	230
Fantasia .....	231
Diamond / Mat .....	232
Lady .....	233
Parlak .....	234-235
Parma-Alba .....	235
Icona .....	236-237
Artisan .....	238-239
Bumpy .....	240-241
Plain .....	243
Metro .....	242-243
Parlak .....	244
Mat .....	245

## Teknik Bilgiler ve Özellikleri Technical Information & Characteristics

**Semboller / Symbols**..... 246

**Teknik Bilgiler**..... 247  
Technical Information

**Teknik Özellikler**..... 248-249  
Technical Characteristics

**Paketleme Detayları**..... 250  
Packaging Details

**Yapı Kimyasalları**..... 252-253  
Construction Chemicals

**Bölge Yöneticileri**..... 254



#### **DAYANIKLIDIR**

Seramiksın porselen karolar; darbelere ve aşırı yüke karşı dayanıklılığı ile fonksiyonun ön planda olduğu kamusal ve ticari alanlarda profesyonel çözümler sunar. Hastane, alışveriş merkezi, hotel, havalimanı gibi yoğun trafiğin ve aşınmanın olduğu zeminlerde güvenle kullanılır.

#### **DURABLE**

*Porcelain tiles by Seramiksın offers professional solutions in public and commercial areas where its function is at the forefront thanks to its resistance to the impacts and heavy weight. They can be used trustfully in the floors where intense traffic and wear exist like in hospitals, shopping malls, hotels and airports.*



#### **HİJYENİKTİR, KOLAY TEMİZLENİR, KİMYASALLARDAN ETKİLENMEZ.**

Seramiksın porselen karolar; hijyeniktir, kolay temizlenebilir ve ağır temizlik kimyasallarından etkilenmez. Bu sayede konutlar, eğitim kurumları, hastaneler ve sık temizlik gerektiren yoğun trafikli mekânlar için hijyen özelliği ile güvenle kullanılabilir.

#### **HYGIENIC, CLEANABLE AND RESISTANT TO THE CHEMICALS**

*Porcelain tiles by Seramiksın are not affected by heavy cleaning chemicals. There fore, they can be used safely thanks to its hygienic feature, in homes, educational establishments, hospitals and high-traffic locations which require frequent cleaning.*

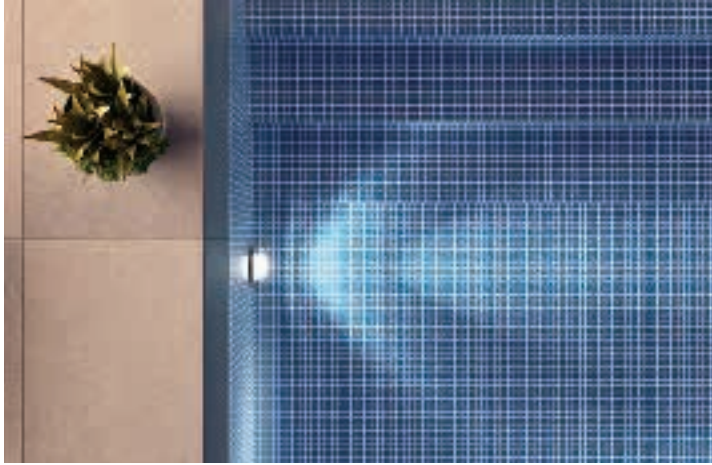

#### **DIŞ ETKENLERDEN ETKİLENMEZ, UZUN ÖMÜRLÜDÜR.**

Seramiksın porselen karolar; güneş, su, tuz ve klor gibi dış etkenlerden etkilenmezler. Bu nedenle havuz kenarında da rahatlıkla kullanılabilir. Renk ve desenlerinde solma olmaz, uzun ömürlüdür.

#### **CLOSE TO EFFECTS OF EXTERNAL FACTORS LONG-LASTING**

*Porcelain tiles by Seramiksın are not affected by external factors such as sun, water, salt and chlorine. Therefore, they can be used safely at pool sides. Their colors do not fade away and they are long-lasting.*



#### **DIŞ CEPHE KULLANIMINA UYGUN ZENGİN ÜRÜN ÇEŞİTLİLİĞİ SUNAR**

Seramiksın porselen karolar; hava şartlarına meydan okuyarak, sıcak ve soğuk havadan ve sıcaklık değişimlerinden etkilenmez. Yağmur, kar ve dona karşı dayanıklı, dış cephe kullanıma uygun 120x120 cm, 60x120 cm ve 60x60 cm ebadında zengin ürün çeşitliliği sunar.

#### **PROVIDES RICH PRODUCT DIVERSITY SUITABLE FOR USAGE IN FACADES**

*Porcelain tiles by Seramiksın are not affected by temperature changes and the weather conditions. They provide product diversity in 120x120cm, 60x120 cm and 60x60 sizes which are resistant to rain, snow and frost and suitable for usage in facades.*



# Porselen Karolar

Porcelain Tile

## FISHBONE KOLEKSİYONU / FISHBONE COLLECTION

CLASSIC WOOD • NORDIK • LADIN • LOFT

## TAŞ DOKU / STONE

ISTANBUL • MILANO • MIST • ROCK • BLACK STAR • TERRAZZO

NEOSTONE • BRUGGE • MONS • BRICK • TRUVA • ANDEZIT • GRIT

GARDEN • MOLIVOS • TERRA COTTO • STONE • HALILA

MICHELANGELO • METALIK • BUXY

## BETON DOKU / CONCRETE

BETON • CEMENT • URBAN • ARGILLA • LAVA • HERMES • EVEREST

GRUNGE

## DÜZ RENK / MONOCLOR

VENUS • ANTIASIT • RAL • POOL

## MERMER DOKU / MARBLE

UNION • STATUARIO • PIETRA • WHITE MARBLE • BLACK MARBLE

NAT. BLACK MARBLE • INVISIBLE GRAY • EPHEBUS • GALAXY • PACIFIC

SILVER • GOLD CALACATTA • CALACATA MARMI • BELLA • NEW ORLEANS

EMPERADOR • VEIN • RIVER • ASIA

## AHŞAP DOKU / WOOD

CLASSWOOD • LINEWOOD • MONTE VERDE • SAGANO • MARIN

WOOD DREAM • NORTH • FORM • BURN WOOD • WOODEN • TAYGA • SOFA • TEAK

## DESENLİ / PATTERNED

TROPICAL • SICILYA • MARSILYA • HISTORY • ANATOLIA • DAMASKO • AQUA (Havuz)

## OUTDOOR / OUTDOOR

RESOLUTE • QUARZITE • HARDY • BELGIUM STONE • SAGANO



**FISHBONE  
KOLEKSİYONU  
FISHBONE  
COLLECTION**

Farklılıktan korkmayanlar için özel hazırlanmış bu koleksiyon ile  
**sınırlarınızı aşın.**

**Cross your limits**

with this special collection designed for those who are not afraid of difference.

# Classic Wood

40x60

# Nordik

40x60

# Ladin

40x60

# Loft

40x60

**CLASSIC WOOD**





# CLASSIC WOOD

Sırlı Porselen Karo / Glazed Porcelain Tile

40x60



PEL 3

Classic Wood Badem / Almond  
943302 40x60cm / 16"x24"



PEL 2

Classic Wood Ceviz / Noce  
943301 40x60cm / 16"x24"



PEL 2

Classic Wood Kestane / Chesnut  
943303 40x60cm / 16"x24"



PEL 3

Açık Floral Motif / Light Floral Motif  
943311 40x60cm / 16"x24"



PEL 2

Koyu Floral Motif / Dark Floral Motif  
943312 40x60cm / 16"x24"



PEL 2

Classic Wood Mix Motif / Mix Motif  
943310 40x60cm / 16"x24"

Ürün / Product	Ebat / Size [cm]	Birim / Unit [m <sup>2</sup> /Ad/kg]	Kutu / Box			Palet / Pallet		
			[Ad-Pcs]	[m <sup>2</sup> ]	[kg]	[Kutu-Box]	[m <sup>2</sup> ]	[kg]
Sırlı Porselen/ Glazed Porcelain	40x60	m <sup>2</sup>	7	1,12	22	20	22,4	480

**NORDIK**





# NORDIK

Sırlı Porselen Karo / Glazed Porcelain Tile

40x60



**Nordik Beyaz / White**  
**941301** 40x60cm / 16"x24"

PEL 4



**Nordik Gri / Grey**  
**941302** 40x60cm / 16"x24"

PEL 5



**Nordik Siyah / Black**  
**941303** 40x60cm / 16"x24"

PEL 6



**Nordik Açık Mix Motif / Light Mix Motif**  
**941310** 40x60cm / 16"x24"

PEL 2



**Nordik Koyu Mix Motif / Dark Mix Motif**  
**941311** 40x60cm / 16"x24"

PEL 2

Ürün / Product	Ebat / Size [cm]	Birim / Unit [m <sup>2</sup> /Ad/kg]	Kutu / Box			Palet / Pallet		
			[Ad-Pcs]	[m <sup>2</sup> ]	[kg]	[Kutu-Box]	[m <sup>2</sup> ]	[kg]
Sırlı Porselen / Glazed Porcelain	40x60	m <sup>2</sup>	7	1,12	22	20	22,4	480







# LADIN

Sırlı Porselen Karo / Glazed Porcelain Tile

40x60



REK 3

Ladin Badem / Almond

946301 40x60cm / 16"x24"



REK 2

Ladin Ceviz / Noce

946302 40x60cm / 16"x24"

Ürün / Product	Ebat / Size [cm]	Birim / Unit [m <sup>2</sup> /Ad/kg]	Kutu / Box			Palet / Pallet		
			[Ad-Pcs]	[m <sup>2</sup> ]	[kg]	[Kutu-Box]	[m <sup>2</sup> ]	[kg]
Sırlı Porselen / Glazed Porcelain	40x60	m <sup>2</sup>	7	1,12	22	20	22,4	480

LOFT





# LOFT

Sırlı Porselen Karo / Glazed Porcelain Tile

40x60



Loft Gri / Grey  
**947301** 40x60cm / 16"x24"



Loft Gri Ladin-Badem Motif  
/ Grey Ladin - Almond Motif  
**947311** 40x60cm / 16"x24"



Loft Gri Ladin-Ceviz Motif  
/ Grey Ladin - Noce Motif  
**947310** 40x60cm / 16"x24"

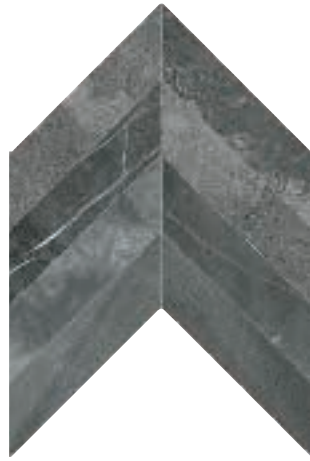

Loft Antrasit / Anthracite  
**947302** 40x60cm / 16"x24"



Loft Antrasit Ladin-Ceviz Motif  
/ Anthracite Ladin - Noce Motif  
**947320** 40x60cm / 16"x24"

Ürün / Product	Ebat / Size (cm)	Birim / Unit (m <sup>2</sup> /Ad/kg)	Kutu / Box			Palet / Pallet		
			[Ad-Pcs]	(m <sup>2</sup> )	(kg)	[Kutu-Box]	(m <sup>2</sup> )	(kg)
Sırlı Porselen / Glazed Porcelain	40x60	m <sup>2</sup>	7	1,12	22	20	22,4	480

**TAŞ  
DOKU  
STONE**

Yaşam Alanlarında  
**doğal bir dokunuş**  
isteyenlere..

---

For those who want  
**a natural touch**  
in their Living Areas...

Istanbul

120x120 • 60x120 • 60x60

Milano

60x120 • 60x60

Mist

60x120

Rock

60x120

Black Star

60x120 • 60x60

Terrazzo

60x120 • 60x60

Neostone

60x120 • 60x60

Brugge

60x60 • 30x60

Mons

60x60 • 30x60

Brick

30x60

Truva

30x60

Andezit

60x60

Grit

50x50

Garden

50x50

Molivos

50x50

Terra Cotto

50x50

Stone

60x60 • 50x50

Halila

60x60

Michelangelo

60x60

Metalik

50x50

Buxy

60x60

**ISTANBUL**





# ISTANBUL

Porselen Karo / Porcelain Tile "UGL"

120x120 • 60x120 • 60x60



Istanbul Beyaz / White

**227901** 60x120cm / 24"x48"  
**226901** 60x60cm / 24"x24"



Istanbul Açık Gri / Light Grey

**228901** 120x120cm / 48"x48"  
**227903** 60x120cm / 24"x48"  
**226903** 60x60cm / 24"x24"



Istanbul Gri / Grey

**227904** 60x120cm / 24"x48"  
**226904** 60x60cm / 24"x24"



Istanbul Siyah / Black

**227902** 60x120cm / 24"x48"  
**226902** 60x60cm / 24"x24"

- TS-EN 14411 standardına göre aşınma < 175 mm<sup>3</sup> değerine uygun olarak üretilir.
- Abrasion resistance value of porcelain tile is < 175 mm<sup>3</sup> according to TS-EN 14411.

Ürün / Product	Ebat / Size (cm)	Birim / Unit (m <sup>2</sup> /Ad/kg)	Kutu / Box			Palet / Pallet		
			(Ad-Pcs)	(m <sup>2</sup> )	(kg)	(Kutu-Box)	(m <sup>2</sup> )	(kg)
Porselen Karo/ Porcelain Tiles	120x120	m <sup>2</sup>	1	1,44	34,80	30	43,2	1075
	60x120	m <sup>2</sup>	2	1,44	29,80	32	46,08	1020
	60x60	m <sup>2</sup>	4	1,44	29,65	32	46,08	975

MILANO







# MILANO

Porselen Karo / Porcelain Tile "UGL"

60x120 • 60x60



Milano Gri / Grey

**932901** 60x120cm / 24"x48"  
**932951** 60x60cm / 24"x24"



Milano Beyaz / White

**932904** 60x120cm / 24"x48"  
**932954** 60x60cm / 24"x24"



Milano Bej / Beige

**932902** 60x120cm / 24"x48"  
**932952** 60x60cm / 24"x24"

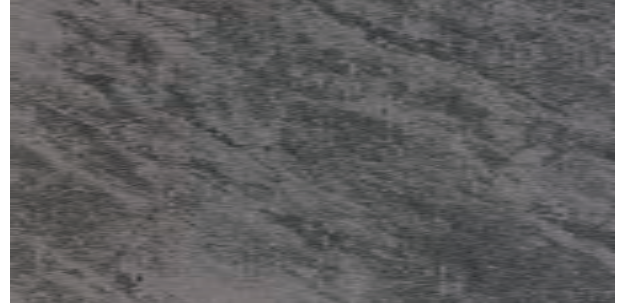

Milano Siyah / Black

**932903** 60x120cm / 24"x48"  
**932953** 60x60cm / 24"x24"

- TS-EN 14411 standardına göre aşınma < 175 mm<sup>3</sup> değerine uygun olarak üretilir.
- Abrasion resistance value of porcelain tile is < 175 mm<sup>3</sup> according to TS-EN 14411.

Ürün / Product	Ebat / Size (cm)	Birim / Unit (m <sup>2</sup> /Ad/kg)	Kutu / Box			Palet / Pallet		
			(Ad-Pcs)	(m <sup>2</sup> )	(kg)	(Kutu-Box)	(m <sup>2</sup> )	(kg)
Porselen Karo/ Porcelain Tiles	60x120	m <sup>2</sup>	2	1,44	29,80	32	46,08	1020
	60x60	m <sup>2</sup>	4	1,44	29,65	32	46,08	975

MIST





# MIST

Porselen Karo / Porcelain Tile "UGL"

60x120



Mist Koyu Gri / Dark Grey

606232 60x120cm / 24"48"



Mist Gri / Grey

606231 60x120cm / 24"48"



Mist Açık Gri / Light Grey

606233 60x120cm / 24"48"



Mist Motif / Mist Motif

606238 60x120cm / 24"48"

- TS-EN 14411 standardına göre aşınma < 175 mm<sup>3</sup> değerine uygun olarak üretilir.
- Abrasion resistance value of porcelain tile is < 175 mm<sup>3</sup> according to TS-EN 14411.

Ürün / Product	Ebat / Size [cm]	Birim / Unit [m <sup>2</sup> /Ad/kg]	Kutu / Box			Palet / Pallet		
			[Ad-Pcs]	[m <sup>2</sup> ]	[kg]	[Kutu-Box]	[m <sup>2</sup> ]	[kg]
Porselen Karo/ Porcelain Tiles	60x120	m <sup>2</sup>	2	1,44	29,80	32	46,08	1020





# ROCK

Porselen Karo / Porcelain Tile "UGL"

60x120

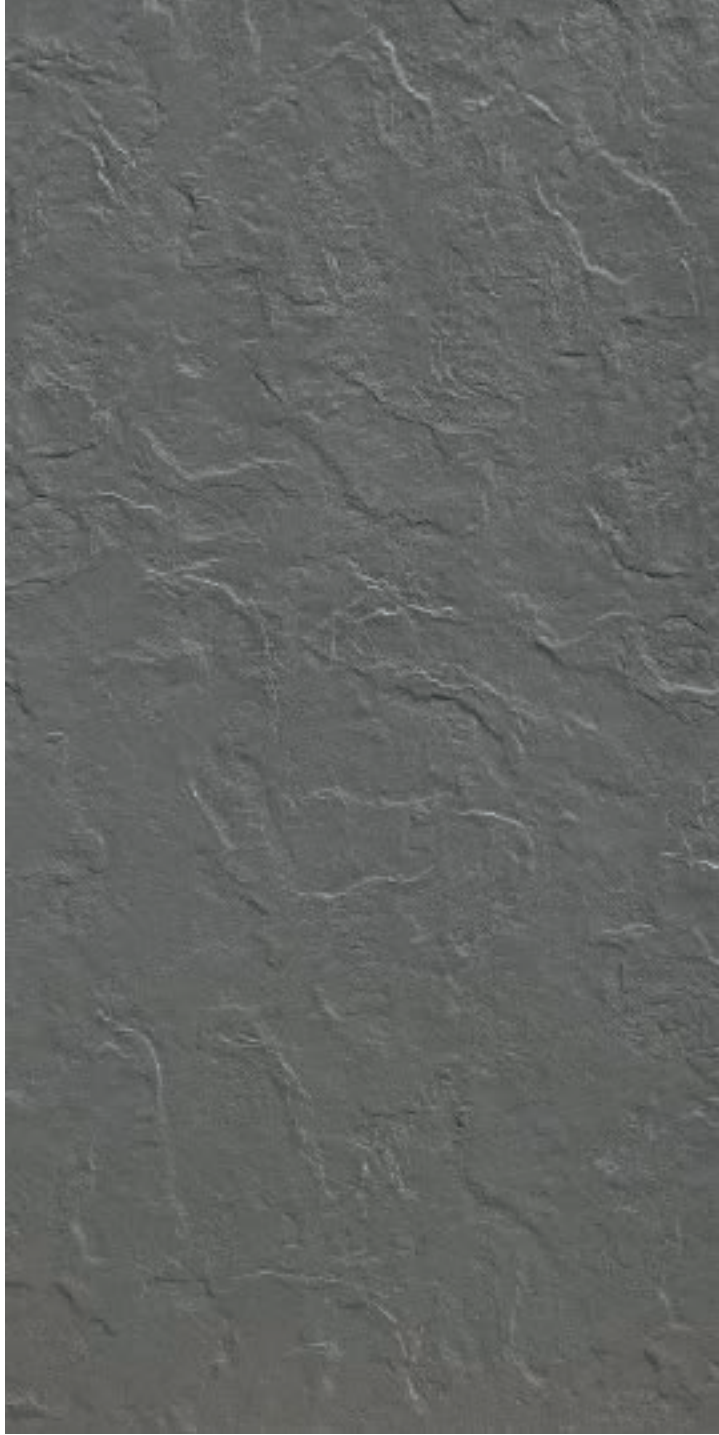

Rock Antrasit / Anthracite

**876221** 60x120cm / 24"48"



Rock Kemik / Bone

**876211** 60x120cm / 24"48"



Rock Gri / Grey

**876201** 60x120cm / 24"48"

- TS-EN 14411 standardına göre aşınma < 175 mm<sup>3</sup> değerine uygun olarak üretilir.
- Abrasion resistance value of porcelain tile is < 175 mm<sup>3</sup> according to TS-EN 14411.

Ürün / Product	Ebat / Size (cm)	Birim / Unit (m <sup>2</sup> /Ad/kg)	Kutu / Box			Palet / Pallet		
			(Ad-Pcs)	(m <sup>2</sup> )	(kg)	(Kutu-Box)	(m <sup>2</sup> )	(kg)
Porselen Karo/ Porcelain Tiles	60x120	m <sup>2</sup>	2	1,44	29,80	32	46,08	1020

**BLACK STAR**





# BLACK STAR

Porselen Karo / Porcelain Tile "UGL"

60x120 • 60x60



Black Star Matt (Glossy Ink)

**606301** 60x120cm / 24"x48"

**606361** 60x60cm / 24"x24"

- TS-EN 14411 standardına göre aşınma < 175 mm<sup>3</sup> değerine uygun olarak üretilir.
- Abrasion resistance value of porcelain tile is < 175 mm<sup>3</sup> according to TS-EN 14411.

Ürün / Product	Ebat / Size (cm)	Birim / Unit (m <sup>2</sup> /Ad/kg)	Kutu / Box			Palet / Pallet		
			(Ad-Pcs)	(m <sup>2</sup> )	(kg)	(Kutu-Box)	(m <sup>2</sup> )	(kg)
Porselen Karo/ Porcelain Tiles	60x120	m <sup>2</sup>	2	1,44	29,80	32	46,08	1020
	60x60	m <sup>2</sup>	4	1,44	29,65	32	46,08	975

TERRAZZO







# TERRAZZO

Porselen Karo / Porcelain Tile

60x120 • 60x60

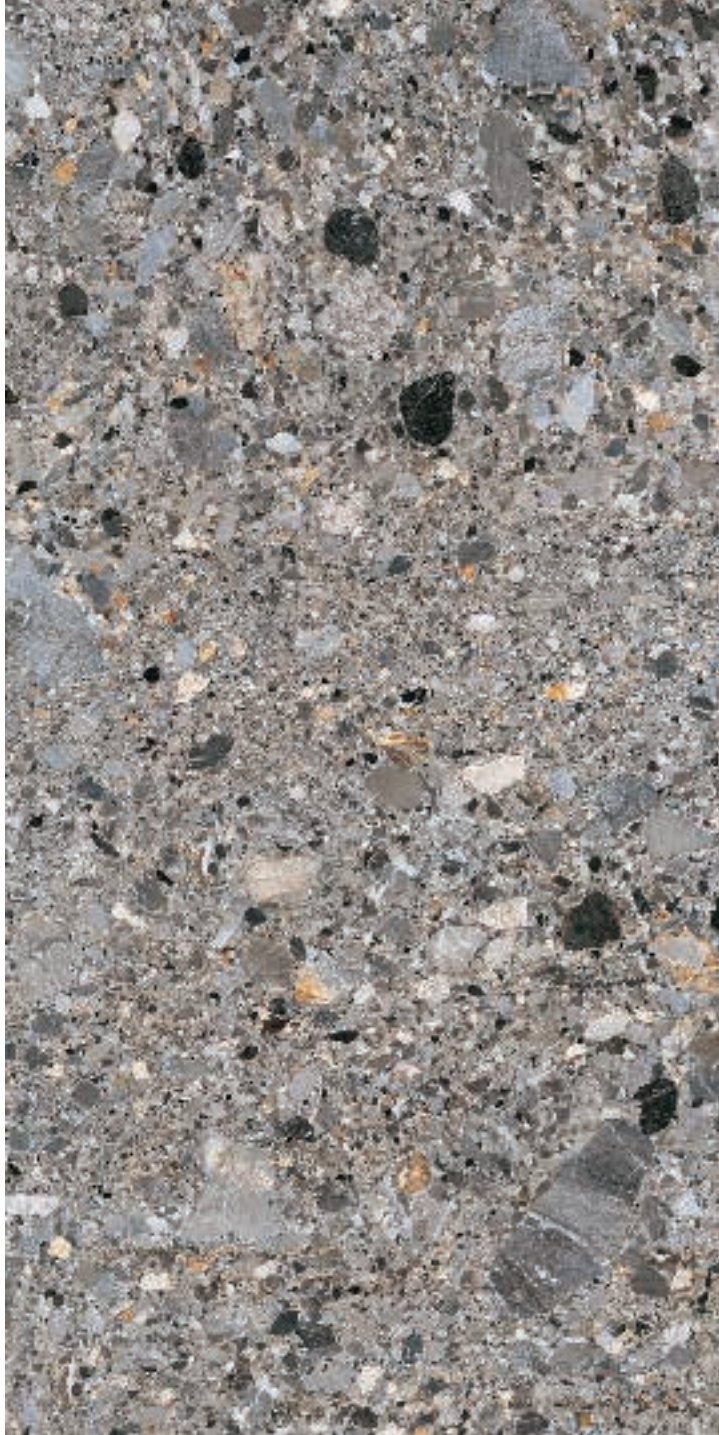

Terrazzo Mat / Matt

**878201** 60x120cm / 24"x48"  
**878901** 60x60cm / 24"x 24"



Terrazzo Mono Kemik (FL) (PEL 3)  
 Full Lappato / Bone

**878251** 60x120cm / 24"x48"

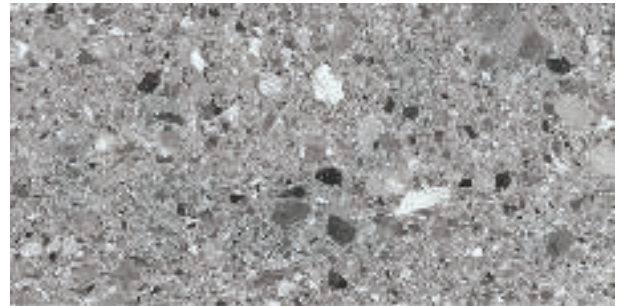

Terrazzo Mono Gri (FL) (PEL 3)  
 Full Lappato / Grey

**878252** 60x120cm / 24"x48"

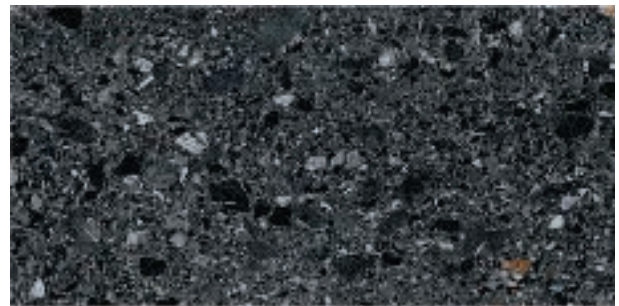

Terrazzo Mono Antrasit (FL) (PEL 2)  
 Full Lappato / Anthracite

**878253** 60x120cm / 24"x48"

Ürün / Product	Ebat / Size (cm)	Birim / Unit (m <sup>2</sup> /Ad/kg)	Kutu / Box			Palet / Pallet		
			(Ad-Pcs)	(m <sup>2</sup> )	(kg)	(Kutu-Box)	(m <sup>2</sup> )	(kg)
Porselen Karo/ Porcelain Tiles	60x120	m <sup>2</sup>	2	1,44	29,80	32	46,08	1020
	60x60	m <sup>2</sup>	4	1,44	29,65	32	46,08	975





# NEOSTONE

Porselen Karo / Porcelain Tile "UGL"

60x120 • 60x60



Neostone Koyu Gri / Dark Grey

**252902** 60x120cm / 24"x48"  
**252962** 60x60cm / 24"x24"



Neostone Gri / Grey

**252901** 60x120cm / 24"x48"  
**252961** 60x60cm / 24"x24"



Neostone Antrasit / Anthracite

**252904** 60x120cm / 24"x48"  
**252964** 60x60cm / 24"x24"

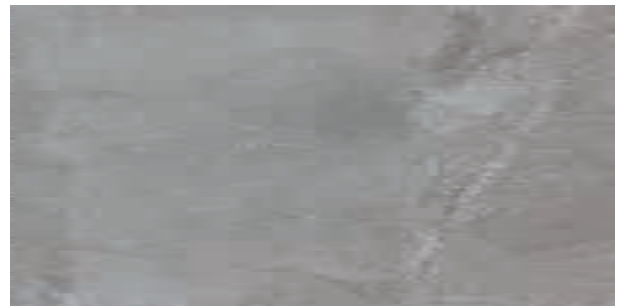

Neostone Grej / Greige

**252903** 60x120cm / 24"x48"  
**252963** 60x60cm / 24"x24"

- TS-EN 14411 standardına göre aşınma < 175 mm<sup>3</sup> değerine uygun olarak üretilir.
- Abrasion resistance value of porcelain tile is < 175 mm<sup>3</sup> according to TS-EN 14411.

Ürün / Product	Ebat / Size (cm)	Birim / Unit (m <sup>2</sup> /Ad/kg)	Kutu / Box			Palet / Pallet		
			(Ad-Pcs)	(m <sup>2</sup> )	(kg)	(Kutu-Box)	(m <sup>2</sup> )	(kg)
Porselen Karo/ Porcelain Tiles	60x120	m <sup>2</sup>	2	1,44	29,80	32	46,08	1020
	60x60	m <sup>2</sup>	4	1,44	29,65	32	46,08	975

**BRUGGE**





# BRUGGE

Sırlı Porselen Karo / Glazed Porcelain Tile

60x60 • 30x60



REL  
3

**Brugge Fildişi / Ivory**  
**474904** 60x60cm / 24"24"  
**474604** 30x60cm / 12"24"



REL  
3

**Brugge Açık Gri / Light Grey**  
**474902** 60x60cm / 24"24"  
**474602** 30x60cm / 12"24"



REL  
3

**Brugge Gri / Grey**  
**474901** 60x60cm / 24"24"  
**474601** 30x60cm / 12"24"



REL  
3

**Brugge Taupe / Taupe**  
**474903** 60x60cm / 24"24"  
**474603** 30x60cm / 12"24"

Ürün / Product	Ebat / Size (cm)	Birim / Unit (m <sup>2</sup> /Ad/kg)	Kutu / Box			Palet / Pallet		
			(Ad-Pcs)	(m <sup>2</sup> )	(kg)	(Kutu-Box)	(m <sup>2</sup> )	(kg)
Sırlı Porselen / Glazed Porcelain	60x60	m <sup>2</sup>	4	1,44	29,65	32	46,08	975
	30x60	m <sup>2</sup>	8	1,44	28	36	51,84	1010

**MONS**





# MONS

Sırlı Porselen Karo / Glazed Porcelain Tile

60x60 • 30x60



REL 2

**Mons Kemik / Bone**  
**473963** 60x60cm / 24"24"  
**473903** 30x60cm / 12"24"



REL 4

**Mons Açık Gri / Light Grey**  
**473962** 60x60cm / 24"24"  
**473902** 30x60cm / 12"24"



REL 3

**Mons Gri / Grey**  
**473961** 60x60cm / 24"24"  
**473901** 30x60cm / 12"24"

Ürün / Product	Ebat / Size (cm)	Birim / Unit (m <sup>2</sup> /Ad/kg)	Kutu / Box			Palet / Pallet		
			(Ad-Pcs)	(m <sup>2</sup> )	(kg)	(Kutu-Box)	(m <sup>2</sup> )	(kg)
Sırlı Porselen / Glazed Porcelain	60x60	m <sup>2</sup>	4	1,44	29,65	32	46,08	975
	30x60	m <sup>2</sup>	8	1,44	28	36	51,84	1010

**BRICK**







# BRICK

Sırlı Porselen Karo / Glazed Porcelain Tile

30x60



Brick Beyaz / White  
107905 30x60cm / 12"x24"



Brick Bej / Beige  
107901 30x60cm / 12"x24"



Brick Gri / Grey  
107904 30x60cm / 12"x24"



Brick Antrasit / Anthracite  
107903 30x60cm / 12"x24"



Brick Cotto / Cotto  
107902 30x60cm / 12"x24"



# TRUVA

Sırlı Porselen Karo / Glazed Porcelain Tile

30x60



Truva Bej / Beige  
107951 30x60cm / 12"x24"



Truva Gri / Grey  
107954 30x60cm / 12"x24"



Truva Kahve / Brown  
107952 30x60cm / 12"x24"



Ürün / Product	Ebat / Size [cm]	Birim / Unit [m <sup>2</sup> /Ad/kg]	Kutu / Box			Palet / Pallet		
			[Ad-Pcs]	[m <sup>2</sup> ]	[kg]	[Kutu-Box]	[m <sup>2</sup> ]	[kg]
Sırlı Porselen / Glazed Porcelain	30x60	m <sup>2</sup>	7	1,22	23	40	48,80	940





# ANDEZIT

Sırlı Porselen Karo / Glazed Porcelain Tile

60x60

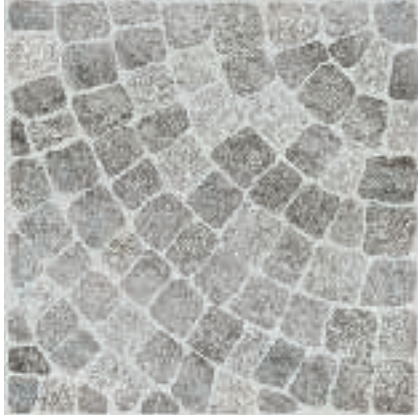

R10

PEL 3

Andezit Gri / Grey  
**336901**  
60x60cm / 24"x24"

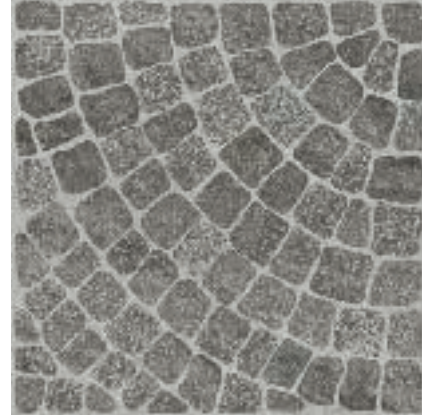

R10

PEL 3

Andezit Antrasit / Anthracite  
**336902**  
60x60cm / 24"x24"

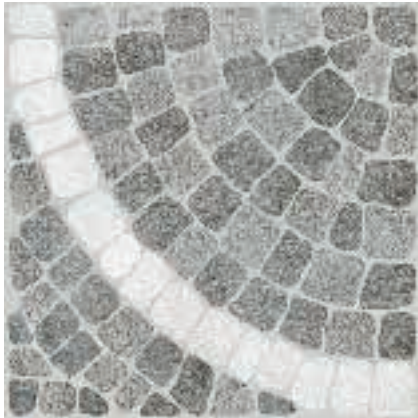

R10

PEL 3

Andezit Gri Motif / Grey Motif  
**336911**  
60x60cm / 24"x24"

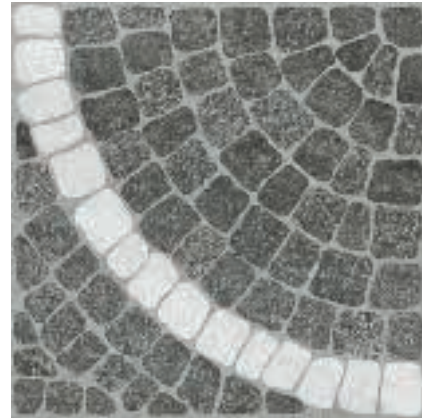

R10

PEL 3

Andezit Antrasit Motif / Anthracite Motif  
**336912**  
60x60cm / 24"x24"

Ürün / Product	Ebat / Size (cm)	Birim / Unit (m <sup>2</sup> /Ad/kg)	Kutu / Box		Palet / Pallet			
			(Ad-Pcs)	(m <sup>2</sup> )	(kg)	(Kutu-Box)	(m <sup>2</sup> )	(kg)
Sırlı Porselen / Glazed Porcelain (Andezit)	60x60	m <sup>2</sup>	4	1,44	29,65	32	46,08	975





# GRIT

Sırlı Porselen Karo / Glazed Porcelain Tile

50x50



REL 3

Grit Beyaz / White

**218502**  
50x50cm / 20"x20"



REL 3

Grit / Grit

**218501**  
50x50cm / 20"x20"



# GARDEN

Sırlı Porselen Karo / Glazed Porcelain Tile

50x50



REL 3

Garden Bej / Beige

**232510**  
50x50cm / 20"x20"



REL 2

Garden Siyah / Black

**232512**  
50x50cm / 20"x20"

Ürün / Product	Ebat / Size (cm)	Birim / Unit (m <sup>2</sup> /Ad/kg)	Kutu / Box		Palet / Pallet			
			[Ad-Pcs]	[m <sup>2</sup> ]	[kg]	[Kutu-Box]	[m <sup>2</sup> ]	[kg]
Sırlı Porselen / Glazed Porcelain	50x50	m <sup>2</sup>	7	1,75	33	24	42	810

**MOLIVOS**

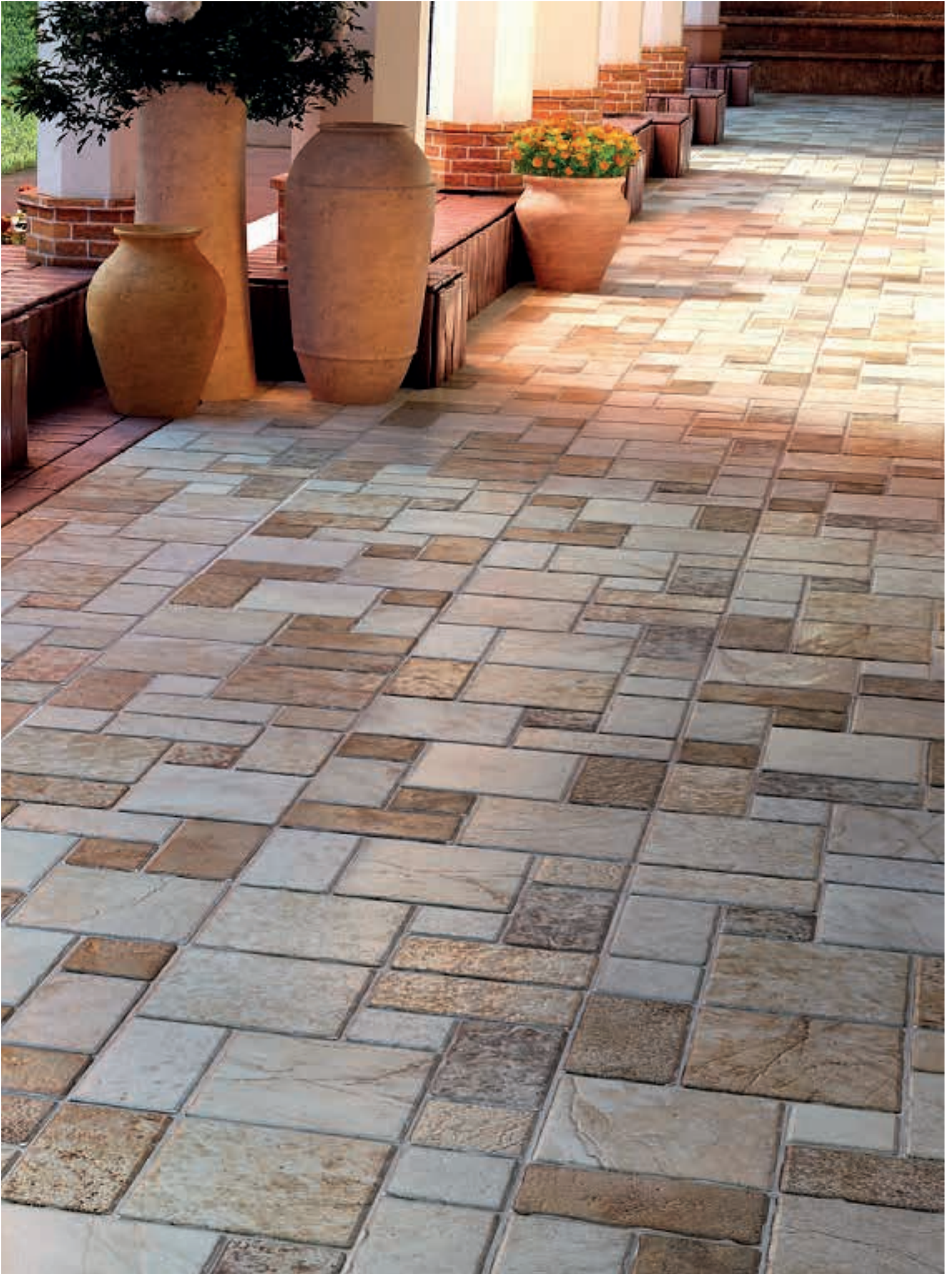



# MOLIVOS

Sırlı Porselen Karo / Glazed Porcelain Tile

50x50



Molivos Bej / Beige

**330501**  
50x50cm / 20"x20"



**330511**  
Antislip Bej / Antislip Beige  
50x50cm / 20"x20"



Molivos Gri / Grey

**330502**  
50x50cm / 20"x20"



**330512**  
Antislip Gri / Antislip Grey  
50x50cm / 20"x20"



Ürün / Product	Ebat / Size (cm)	Birim / Unit (m <sup>2</sup> /Ad/kg)	Kutu / Box			Palet / Pallet		
			[Ad-Pcs]	(m <sup>2</sup> )	(kg)	[Kutu-Box]	(m <sup>2</sup> )	(kg)
Sırlı Porselen / Glazed Porcelain	50x50	m <sup>2</sup>	7	1,75	33	24	42	810

**TERRA COTTO**







# TERRA COTTO

Sırlı Porselen Karo / Glazed Porcelain Tile

50x50



Terra Cotto Bej / Beige



**343502**  
50x50cm / 20"x20"



Terra Cotto Gri / Grey



**343503**  
50x50cm / 20"x20"



# STONE

Sırlı Porselen Karo / Glazed Porcelain Tile

60x60 • 50x50



Stone Bej / Beige

**360951**  
60x60cm / 24"x24"

**360551**  
50x50cm / 20"x20"



Ürün / Product	Ebat / Size (cm)	Birim / Unit (m <sup>2</sup> /Ad/kg)	Kutu / Box			Palet / Pallet		
			(Ad-Pcs)	(m <sup>2</sup> )	(kg)	(Kutu-Box)	(m <sup>2</sup> )	(kg)
Sırlı Porselen / Glazed Porcelain	60x60	m <sup>2</sup>	4	1,44	29,65	32	46,08	975
	50x50	m <sup>2</sup>	7	1,75	33	24	42	810

# HALILA

Sırlı Porselen Karo / Glazed Porcelain Tile

60x60



Halıla Bej / Beige



**360921**  
60x60cm / 24"x24"

# MICHELANGELO

Sırlı Porselen Karo / Glazed Porcelain Tile

60x60



Michelangelo Gri / Grey



**360963**  
60x60cm / 24"x24"

Ürün / Product	Ebat / Size [cm]	Birim / Unit [m <sup>2</sup> /Ad/kg]	Kutu / Box			Palet / Pallet		
			[Ad-Pcs]	[m <sup>2</sup> ]	[kg]	[Kutu-Box]	[m <sup>2</sup> ]	[kg]
Sırlı Porselen / Glazed Porcelain	60x60	m <sup>2</sup>	4	1,44	29,65	32	46,08	975



# BUXY

Sırlı Porselen Karo / Glazed Porcelain Tile

60x60



REJ.  
2

**198924**  
Sırlı Porselen Karo  
/ Glazed Porcelain Tile  
60x60cm / 24"x24"  
Gri Mat / Grey Matt



# METALİK

Sırlı Porselen Karo / Glazed Porcelain Tile

50x50



Metalik Gri / Grey

**060504**  
Sırlı Porselen Karo  
/ Glazed Porcelain Tile  
50x50cm / 20"x20"

REJ.  
3



Metalik Beyaz / White

**060501**  
Sırlı Porselen Karo  
/ Glazed Porcelain Tile  
50x50cm / 20"x20"

REJ.  
3

Ürün / Product	Ebat / Size (cm)	Birim / Unit (m <sup>2</sup> /Ad/kg)	Kutu / Box			Palet / Pallet		
			(Ad-Pcs)	(m <sup>2</sup> )	(kg)	(Kutu-Box)	(m <sup>2</sup> )	(kg)
Sırlı Porselen / Glazed Porcelain	60x60	m <sup>2</sup>	4	1,44	29,65	32	46,08	975
	50x50	m <sup>2</sup>	7	1,75	33	24	42	810

**BETON  
DOKU  
CONCRETE**

Yalınlığın /  
**Sadeliğın gücüne inananların**  
tercihi

Preference of those who  
**believe in power of**  
Simplicity/Pureness

# Beton

120x120 • 60x120 • 60x60

# Cement

120x120 • 60x120 • 60x60

# Urban

120x120 • 60x120 • 60x60

# Argilla

60x120

# Lava

60x120

# Hermes

60x60

# Everest

50x50

# Grunge

30x60

**BETON**





# BETON

Porcelain Karo / Porcelain Tile "UGL"

120x120 • 60x120 • 60x60



Beton Açık Gri / Light Grey

**606843** 120x120cm / 48"x48"

**606243** 60x120cm / 24"x48"

**606643** 60x60cm / 24"x24"



Beton Gri / Grey

**606841** 120x120cm / 48"x48"

**606241** 60x120cm / 24"x48"

**606641** 60x60cm / 24"x24"



Beton Koyu Gri / Dark Grey

**606842** 120x120cm / 48"x48"

**606242** 60x120cm / 24"x48"

**606642** 60x60cm / 24"x24"





# BETON

Porselen Karo / Porcelain Tile "UGL"

120x120 • 60x120 • 60x60



Beton Açık Gri Motif / Light Grey Motif

**606653** 60x60cm / 24"x24"

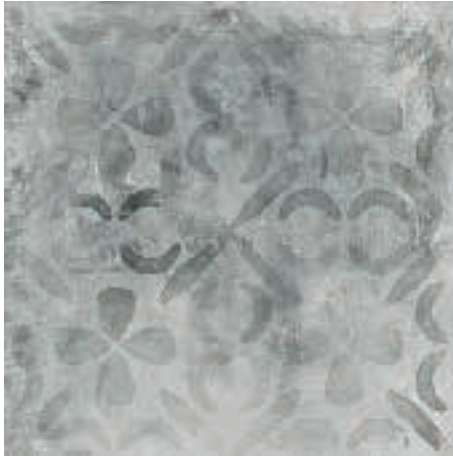

Beton Gri Motif / Grey Motif

**606651** 60x60cm / 24"x24"

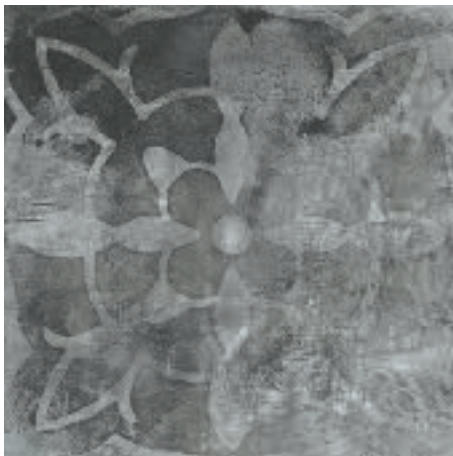

Beton Koyu Gri Motif / Dark Grey Motif

**606652** 60x60cm / 24"x24"

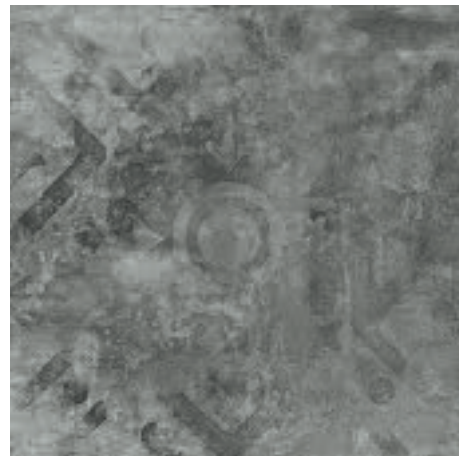

- TS-EN 14411 standardına göre aşınma < 175 mm<sup>3</sup> değerine uygun olarak üretilir.
- Abrasion resistance value of porcelain tile is < 175 mm<sup>3</sup> according to TS-EN 14411.

Ürün / Product	Ebat / Size (cm)	Birim / Unit (m <sup>2</sup> /Ad/kg)	Kutu / Box			Palet / Pallet		
			(Ad-Pcs)	(m <sup>2</sup> )	(kg)	(Kutu-Box)	(m <sup>2</sup> )	(kg)
Porselen Karo / Porcelain Tiles	120x120	m <sup>2</sup>	1	1,44	34,80	30	43,2	1075
	60x120	m <sup>2</sup>	2	1,44	29,80	32	46,08	1020
	60x60	m <sup>2</sup>	4	1,44	29,65	32	46,08	975

**CEMENT**





# CEMENT

Porselen Karo / Porcelain Tile "UGL"

120x120 • 60x120 • 60x60



Cement Antrasit / Anthracite

**261923** 120x120cm / 48"48"

**261903** 60x120cm / 24"48"

**261963** 60x60cm / 24"x24"



Cement Bej / Beige

**261922** 120x120cm / 48"48"

**261902** 60x120cm / 24"48"

**261962** 60x60cm / 24"x24"



Cement Gri / Grey

**261920** 120x120cm / 48"48"

**261900** 60x120cm / 24"48"

**261960** 60x60cm / 24"x24"



Cement Koyu Gri / Dark Grey

**261921** 120x120cm / 48"48"

**261901** 60x120cm / 24"48"

**261961** 60x60cm / 24"x24"

- TS-EN 14411 standardına göre aşınma < 175 mm<sup>3</sup> değerine uygun olarak üretilir.
- Abrasion resistance value of porcelain tile is < 175 mm<sup>3</sup> according to TS-EN 14411.

Ürün / Product	Ebat / Size (cm)	Birim / Unit (m <sup>2</sup> /Ad/kg)	Kutu / Box			Palet / Pallet		
			(Ad-Pcs)	(m <sup>2</sup> )	(kg)	(Kutu-Box)	(m <sup>2</sup> )	(kg)
Porselen Karo/ Porcelain Tiles	120x120	m <sup>2</sup>	1	1,44	34,80	30	43,2	1075
	60x120	m <sup>2</sup>	2	1,44	29,80	32	46,08	1020
	60x60	m <sup>2</sup>	4	1,44	29,65	32	46,08	975

**URBAN**





# URBAN

Porselen Karo / Porcelain Tile "UGL"

120x120 • 60x120 • 60x60



Urban Antrasit / Anthracite

**877111** 120x120cm / 48"x48"

**877211** 60x120cm / 24"x48"

**877911** 60x60cm / 24"x 24"

**(R<sup>n</sup>)** Urban Antislip Antrasit / Antislip Anthracite

**877112** 120x120cm / 48"x48"

**877212** 60x120cm / 24"x48"

**877912** 60x60cm / 24"x 24"



Urban Gri / Grey

**877101** 120x120cm / 48"x48"

**877201** 60x120cm / 24"x48"

**877901** 60x60cm / 24"x 24"

**(R<sup>n</sup>)** Urban Antislip Gri / Antislip Grey

**877102** 120x120cm / 48"x48"

**877202** 60x120cm / 24"x48"

**877902** 60x60cm / 24"x 24"

- TS-EN 14411 standardına göre aşınma < 175 mm<sup>3</sup> değerine uygun olarak üretilir.
- Abrasion resistance value of porcelain tile is < 175 mm<sup>3</sup> according to TS-EN 14411.

Ürün / Product	Ebat / Size (cm)	Birim / Unit (m <sup>2</sup> /Ad/kg)	Kutu / Box			Palet / Pallet		
			(Ad-Pcs)	(m <sup>2</sup> )	(kg)	(Kutu-Box)	(m <sup>2</sup> )	(kg)
Porselen Karo/ Porcelain Tiles	120x120	m <sup>2</sup>	1	1,44	34,80	30	43,2	1075
	60x120	m <sup>2</sup>	2	1,44	29,80	32	46,08	1020
	60x60	m <sup>2</sup>	4	1,44	29,65	32	46,08	975

**ARGILLA**





# ARGILLA

Porselen Karo / Porcelain Tile "UGL"

60x120



Argilla Kemik / Bone

**757903** 60x120cm / 24"48"



Argilla Açık Gri / Light Grey

**757901** 60x120cm / 24"48"



Argilla Koyu Gri / Dark Grey

**757902** 60x120cm / 24"48"

- TS-EN 14411 standardına göre aşınma < 175 mm<sup>3</sup> değerine uygun olarak üretilir.
- Abrasion resistance value of porcelain tile is < 175 mm<sup>3</sup> according to TS-EN 14411.

Ürün / Product	Ebat / Size (cm)	Birim / Unit (m <sup>2</sup> /Ad/kg)	Kutu / Box			Palet / Pallet		
			[Ad-Pcs]	(m <sup>2</sup> )	(kg)	[Kutu-Box]	(m <sup>2</sup> )	(kg)
Porselen Karo/ Porcelain Tiles	60x120	m <sup>2</sup>	2	1,44	29,80	32	46,08	1020







# LAVA

Porselen Karo / Porcelain Tile "UGL"

60x120



Lava Koyu Gri / Dark Grey  
**757802** 60x120cm / 24"x48"



Lava Açık Gri / Light Grey  
**757801** 60x120cm / 24"x48"

- TS-EN 14411 standardına göre aşınma < 175 mm<sup>3</sup> değerine uygun olarak üretilir.
- Abrasion resistance value of porcelain tile is < 175 mm<sup>3</sup> according to TS-EN 14411.

Ürün / Product	Ebat / Size (cm)	Birim / Unit (m <sup>2</sup> /Ad/kg)	Kutu / Box			Palet / Pallet		
			[Ad-Pcs]	(m <sup>2</sup> )	(kg)	[Kutu-Box]	(m <sup>2</sup> )	(kg)
Porselen Karo/ Porcelain Tiles	60x120	m <sup>2</sup>	2	1,44	29,80	32	46,08	1020

# HERMES

Sırlı Porselen Karo / Glazed Porcelain Tile

60x60



Hermes Gri / Grey



**230902**  
60x60cm / 24"x24"



Hermes Carpette Gri Motif  
/ Carpette Grey Motif



**230912**  
60x60cm / 24"x24"



Hermes Bej / Beige



**230901**  
60x60cm / 24"x24"



Hermes Carpette Bej Motif  
/ Carpette Beige Motif



**230911**  
60x60cm / 24"x24"

Ürün / Product	Ebat / Size (cm)	Birim / Unit (m <sup>2</sup> /Ad/kg)	Kutu / Box			Palet / Pallet		
			(Ad-Pcs)	(m <sup>2</sup> )	(kg)	(Kutu-Box)	(m <sup>2</sup> )	(kg)
Sırlı Porselen/ Glazed Porcelain	60x60	m <sup>2</sup>	4	1,44	29,65	32	46,08	975

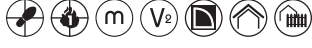

# EVEREST

Sırlı Porselen Karo / Glazed Porcelain Tile

50x50

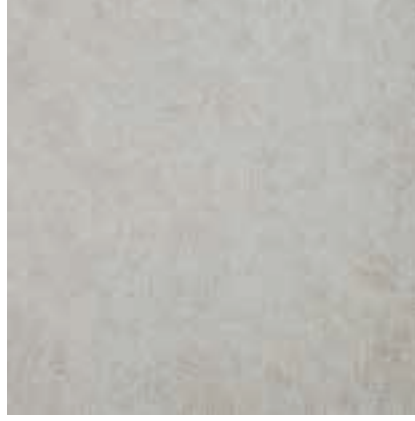

Everest Gri / Grey



**490504**  
50x50cm / 20"x20"

Ürün / Product	Ebat / Size (cm)	Birim / Unit (m <sup>2</sup> /Ad/kg)	Kutu / Box			Palet / Pallet		
			(Ad-Pcs)	(m <sup>2</sup> )	(kg)	(Kutu-Box)	(m <sup>2</sup> )	(kg)
Sırlı Porselen / Glazed Porcelain	50x50	m <sup>2</sup>	7	1,75	33	24	42	810

# GRUNGE

Sırlı Porselen Karo / Glazed Porcelain Tile

30x60



Grunge Eiffel Dekor / Eiffel Decor

**BMF800**  
30x60cm / 12"x24"

**1 kutuda 2 takım bulunmaktadır.**  
There are two sets in a box.



Grunge İzmir Dekor / İzmir Decor

**BMF802**  
30x60cm / 12"x24"

**1 kutuda 2 takım bulunmaktadır.**  
There are two sets in a box.



Grunge İstanbul Dekor / İstanbul Decor

**BMF801**  
30x60cm / 12"x24"

**1 kutuda 2 takım bulunmaktadır.**  
There are two sets in a box.



Grunge İtalya Dekor / İtalya Decor

**BMF803**  
30x60cm / 12"x24"

**1 kutuda 2 takım bulunmaktadır.**  
There are two sets in a box.



Grunge San Francisco Dekor / San Francisco Decor

**BMF804**  
30x60cm / 12"x24"

**1 kutuda 2 takım bulunmaktadır.**  
There are two sets in a box.



# GRUNGE

Sırlı Porselen Karo / Glazed Porcelain Tile

30x60



Grunge Açık Gri / Light Grey 

**145902**  
30x60cm / 12"x24"



Grunge Gri / Grey 

**145901**  
30x60cm / 12"x24"



Grunge Antrasit / Antracite 

**145903**  
30x60cm / 12"x24"



Grunge Otantik Dekor  
/ Otantik Decor 

**BMF025**  
30x60cm / 12"x24"

Ürün / Product	Ebat / Size (cm)	Birim / Unit (m <sup>2</sup> /Ad/kg)	Kutu / Box			Palet / Pallet		
			(Ad-Pcs)	(m <sup>2</sup> )	(kg)	(Kutu-Box)	(m <sup>2</sup> )	(kg)
Sırlı Porselen/ Glazed Porcelain	30x60	m <sup>2</sup>	8	1,44	28	36	51,84	1,010
Dekor/ Decor	30x60	Adet / Pcs	6	1,08	18,2	16	17,28	306,2
Dekor / Decor	30x60	2'li Takım / 2 Sets	6	1,08	18,2	16	17,28	306,2

**DÜZ  
RENK  
MONOCOLOR**

Renklerin enerjisine inananlar,  
**yaşam alanlarını stilize ediyor.**

---

Those who believe in the energy of colors,  
**they stylizes the living spaces.**

# Venus

60x120 • 60x60

# Antiasit

30x30 • 20x20

# Ral

20x20

# Havuz

12x24,5

## VENUS



- TS-EN 14411 standardına göre aşınma < 175 mm<sup>3</sup> değerine uygun olarak üretilir.
- Abrasion resistance value of porcelain tile is < 175 mm<sup>3</sup> according to TS-EN 14411.

Ürün / Product	Ebat / Size (cm)	Birim / Unit (m <sup>2</sup> /Ad/kg)	Kutu / Box			Palet / Pallet		
			(Ad-Pcs)	(m <sup>2</sup> )	(kg)	(Kutu-Box)	(m <sup>2</sup> )	(kg)
Porselen Karo/ Porcelain Tiles	60x120	m <sup>2</sup>	2	1,44	29,80	32	46,08	1,020
	60x60	m <sup>2</sup>	4	1,44	29,65	32	46,08	975





# VENUS

Porselen Karo / Porcelain Tile "UGL"

60x120 • 60x60



Venüs Bej / Venus Beige

**931901**  
60x120cm / 24"x48"

**931951**  
60x60cm / 24"x24"

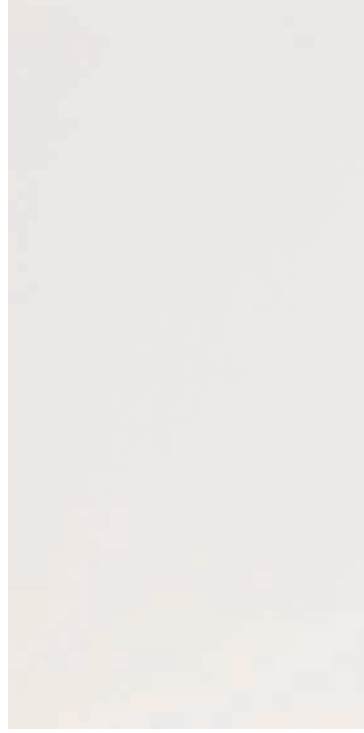

Venüs Beyaz / Venus White

**931902**  
60x120cm / 24"x48"

**931952**  
60x60cm / 24"x24"



Venüs Koyu Gri / Venus Dark Grey

**931903**  
60x120cm / 24"x48"

**931953**  
60x60cm / 24"x24"



Venüs Warm Gri  
Venus Warm Grey

**931904**  
60x120cm / 24"x48"

**931954**  
60x60cm / 24"x24"



Venüs Siyah  
Venus Black

**931905**  
60x120cm / 24"x48"

**931955**  
60x60cm / 24"x24"

**ANTIASIT**





# ANTIASIT

Teknik Porselen / Vitrified Porcelain

30x30 • 20x20



**Antiasit Krem Diamond**  
/ Antiacid Cream Diamond

**341223** 30x30cm / 12"x12" 13,5 mm / 0,54"

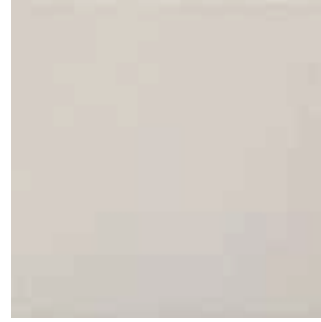

**Antiasit Krem / Antiacid Cream**

**341221** 30x30cm / 12"x12" 13,5 mm / 0,54"

**342221** 20x20cm / 8"x8" 13,5 mm / 0,54"

® **Antiasit Krem Antislip / Antiacid Cream Antislip**

**341222** 30x30cm / 12"x12" 13,5 mm / 0,54"

**342222** 20x20cm / 8"x8" 13,5 mm / 0,54"

Ürün / Product	Ebat / Size (cm)	Birim / Unit (m <sup>2</sup> /Ad/kg)	Kutu / Box			Palet / Pallet		
			(Ad-Pcs)	(m <sup>2</sup> )	(kg)	(Kutu-Box)	(m <sup>2</sup> )	(kg)
Teknik Porselen/ Technical Porcelain	30x30	m <sup>2</sup>	6	0,54	15,58	60	32,4	960
	20x20	m <sup>2</sup>	14	0,56	16,5	72	40,32	1,200





# RAL

Sırlı Porselen Karo / Glazed Porcelain Tile

20x20

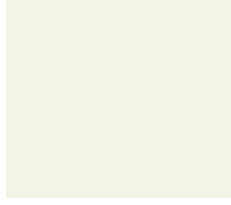

**RAL 0809005 Krem** (m)  
/ Cream

**080202**  
20x20cm / 8"x8"

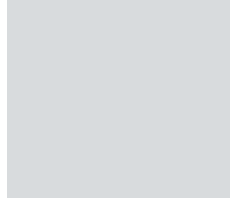

**RAL 7047 Açık Gri** (m)  
/ Light Grey

**080203**  
20x20cm / 8"x8"

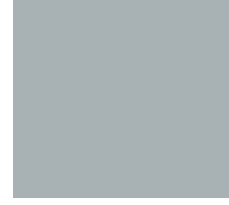

**RAL 0005500 Koyu Gri** (m)  
/ Dark Grey

**080204**  
20x20cm / 8"x8"



**RAL 0007500 Grej** (m)  
/ Greige

**080205**  
20x20cm / 8"x8"



**RAL 9016 Beyaz** (m)  
/ White

**080201**  
20x20cm / 8"x8"



**RAL 3000 Kırmızı** (9)  
/ Red

**080207**  
20x20cm / 8"x8"

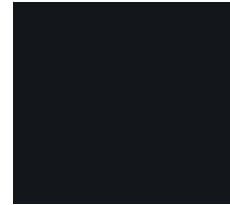

**RAL 0001500 Siyah** (m)  
/ Black

**080206**  
20x20cm / 8"x8"

Ürün / Product	Ebat / Size [cm]	Birim / Unit [m <sup>2</sup> /Ad/kg]	Kutu / Box			Palet / Pallet		
			[Ad-Pcs]	[m <sup>2</sup> ]	[kg]	[Kutu-Box]	[m <sup>2</sup> ]	[kg]
Sırlı Porselen / Glazed Porcelain	20x20	m <sup>2</sup>	30	1,2	16	72	86,4	1160

**POOL**





# POOL

Sırlı Porselen Karo / Glazed Porcelain Tile

12x24,5



9

REL  
2

**Pool Parlak Lacivert**  
/ Glossy Navy Blue

**348102** 12x24,5cm / 4,9"x9,6"



9

REL  
2

**Pool Parlak Mavi**  
/ Glossy Blue

**348101** 12x24,5cm / 4,9"x9,6"

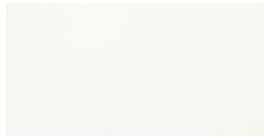

9

REL  
2

**Pool Beyaz**  
/ White

**348103** 12x24,5cm / 4,9"x9,6"

Ürün / Product	Ebat / Size (cm)	Birim / Unit (m <sup>2</sup> /Ad/kg)	Kutu / Box			Palet / Pallet		
			(Ad-Pcs)	(m <sup>2</sup> )	(kg)	(Kutu-Box)	(m <sup>2</sup> )	(kg)
Sırlı Porselen Karo / Glazed Porcelain Tile	12x24,5	m <sup>2</sup>	30	0,88	15,5	81	71,28	1260



**MERMER  
DOKU  
MARBLE**

Mermerin ışıltısı her çağda  
**şıklık getiriyor...**

---

Light of marble delivers  
**fashion in all eras...**



Union

60x120

Statuario

60x120

Pietra

60x120

White Marble

60x120

Black Marble

120x120 • 60x120

Nat.Black Marble

120x120 • 60x120 • 60x60

Invisible Gray

60x120

Ephesus

120x120 • 60x120

Galaxy

60x120

Pacific

60x120

Silver

60x120

Gold Calacatta

60x120

Calacata Marmi

60x120

Bella

60x120

New Orleans

60x120

Emperador

60x120

Vein

60x120 • 60x60

River

60x120

Asia

60x120

**UNION**





**UNION** **NEW**

Sırlı Porselen Karo / Glazed Porcelain Tile

60x120

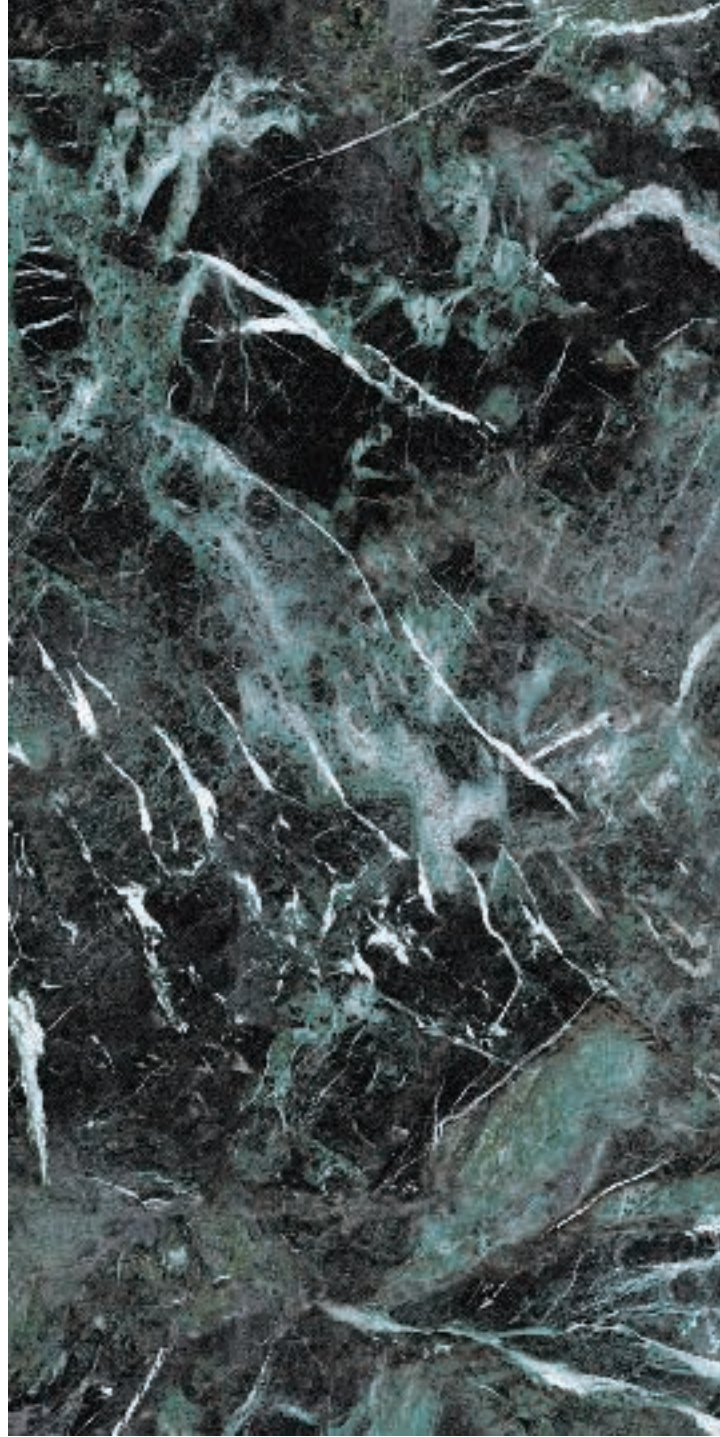

Union Yeşil / Green



**856120**  
60x120cm / 24"x48"

Ürün / Product	Ebat / Size (cm)	Birim / Unit (m <sup>2</sup> /Ad/kg)	Kutu / Box			Palet / Pallet		
			(Ad-Pcs)	(m <sup>2</sup> )	(kg)	(Kutu-Box)	(m <sup>2</sup> )	(kg)
Sırlı Porselen / Glazed Porcelain	60x120	m <sup>2</sup>	2	1,44	29,80	32	46,08	1020

**STATUARIO**





# STATUARIO **NEW**

Sırlı Porselen Karo / Glazed Porcelain Tile

60x120



Statuario



**929901**  
60x120cm / 24"x48"

Ürün / Product	Ebat / Size [cm]	Birim / Unit [m <sup>2</sup> /Ad/kg]	Kutu / Box			Palet / Pallet		
			[Ad-Pcs]	[m <sup>2</sup> ]	[kg]	[Kutu-Box]	[m <sup>2</sup> ]	[kg]
Sırlı Porselen / Glazed Porcelain	60x120	m <sup>2</sup>	2	1,44	29,80	32	46,08	1020

**PIETRA**





**PIETRA** **NEW**

Sırlı Porselen Karo / Glazed Porcelain Tile

60x120



Pietra Açık Gri / Light Grey



**388931**  
60x120cm / 24"x48"



Pietra Gri / Grey



**388921**  
60x120cm / 24"x48"

Ürün / Product	Ebat / Size (cm)	Birim / Unit (m <sup>2</sup> /Ad/kg)	Kutu / Box			Palet / Pallet		
			(Ad-Pcs)	(m <sup>2</sup> )	(kg)	(Kutu-Box)	(m <sup>2</sup> )	(kg)
Sırlı Porselen/ Glazed Porcelain	60x120	m <sup>2</sup>	2	1,44	29,80	32	46,08	1020

**WHITE MARBLE**







# NEW WHITE MARBLE

Sırlı Porselen Karo / Glazed Porcelain Tile

60x120



White&Black Marble  
Beyaz / White

**933911**  
60x120cm / 24"x48"



Ürün / Product	Ebat / Size [cm]	Birim / Unit [m <sup>2</sup> /Ad/kg]	Kutu / Box			Palet / Pallet		
			[Ad-Pcs]	[m <sup>2</sup> ]	[kg]	[Kutu-Box]	[m <sup>2</sup> ]	[kg]
Sırlı Porselen/ Glazed Porcelain	60x120	m <sup>2</sup>	2	1,44	29,80	32	46,08	1020



# BLACK MARBLE

Sırlı Porselen Karo / Glazed Porcelain Tile

120x120 • 60x120



Black Marble Siyah / Black

**934201**  
120x120cm / 48"x48"

**934901**  
60x120cm / 24"x48"



Ürün / Product	Ebat / Size (cm)	Birim / Unit (m <sup>2</sup> /Ad/kg)	Kutu / Box			Palet / Pallet		
			(Ad-Pcs)	(m <sup>2</sup> )	(kg)	(Kutu-Box)	(m <sup>2</sup> )	(kg)
Sırlı Porselen / Glazed Porcelain	120x120	m <sup>2</sup>	1	1,44	34,80	30	43,2	1075
	60x120	m <sup>2</sup>	2	1,44	29,80	32	46,08	1,020

**NAT. BLACK MARBLE**





# NAT. BLACK MARBLE

Porselen Karo / Porcelain Tile "UGL"

120x120 • 60x120 • 60x60



Nat. Black Marble Siyah / Black

**934220**  
120x120cm / 48"x48"

**934920**  
60x120cm / 24"x48"

**934960**  
60x60cm / 24"x24"

- TS-EN 14411 standardına göre aşınma < 175 mm<sup>3</sup> değerine uygun olarak üretilir.
- Abrasion resistance value of porcelain tile is < 175 mm<sup>3</sup> according to TS-EN 14411.

Ürün / Product	Ebat / Size (cm)	Birim / Unit (m <sup>2</sup> /Ad/kg)	Kutu / Box			Palet / Pallet		
			(Ad-Pcs)	(m <sup>2</sup> )	(kg)	(Kutu-Box)	(m <sup>2</sup> )	(kg)
Porselen Karo/ Porcelain Tiles	120x120	m <sup>2</sup>	1	1,44	34,80	30	43,2	1075
	60x120	m <sup>2</sup>	2	1,44	29,80	32	46,08	1020
	60x60	m <sup>2</sup>	4	1,44	29,65	32	46,08	975

**INVISIBLE GRAY**





# INVISIBLE GRAY **NEW**

Sırlı Porselen Karo / Glazed Porcelain Tile

60x120

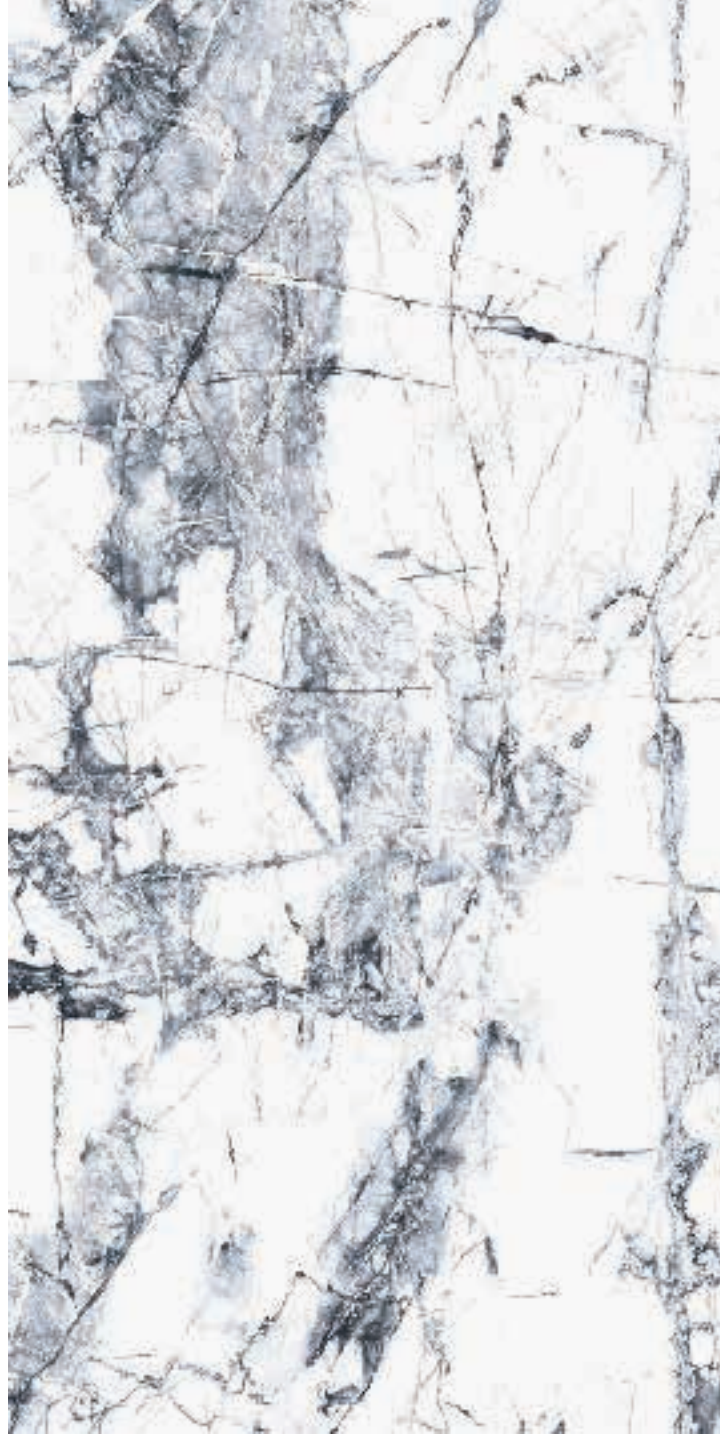

Invisible Gray



**606204**  
60x120cm / 24"x48"

Ürün / Product	Ebat / Size (cm)	Birim / Unit (m <sup>2</sup> /Ad/kg)	Kutu / Box			Palet / Pallet		
			(Ad-Pcs)	(m <sup>2</sup> )	(kg)	(Kutu-Box)	(m <sup>2</sup> )	(kg)
Sırlı Porselen / Glazed Porcelain	60x120	m <sup>2</sup>	2	1,44	29,80	32	46,08	1020

EPHESUS







# EPHESUS

Sırlı Porselen Karo / Glazed Porcelain Tile

120x120 • 60x120



Ephesus

**915210**  
120x120cm / 48"x48"

**915910**  
60x120cm / 24"x48"



Ürün / Product	Ebat / Size (cm)	Birim / Unit (m <sup>2</sup> /Ad/kg)	Kutu / Box			Palet / Pallet		
			(Ad-Pcs)	(m <sup>2</sup> )	(kg)	(Kutu-Box)	(m <sup>2</sup> )	(kg)
Sırlı Porselen/ Glazed Porcelain	120x120	m <sup>2</sup>	1	1,44	34,80	30	43,2	1075
	60x120	m <sup>2</sup>	2	1,44	29,80	32	46,08	1020

**GALAXY**





# GALAXY

Sırlı Porselen Karo / Glazed Porcelain Tile

60x120

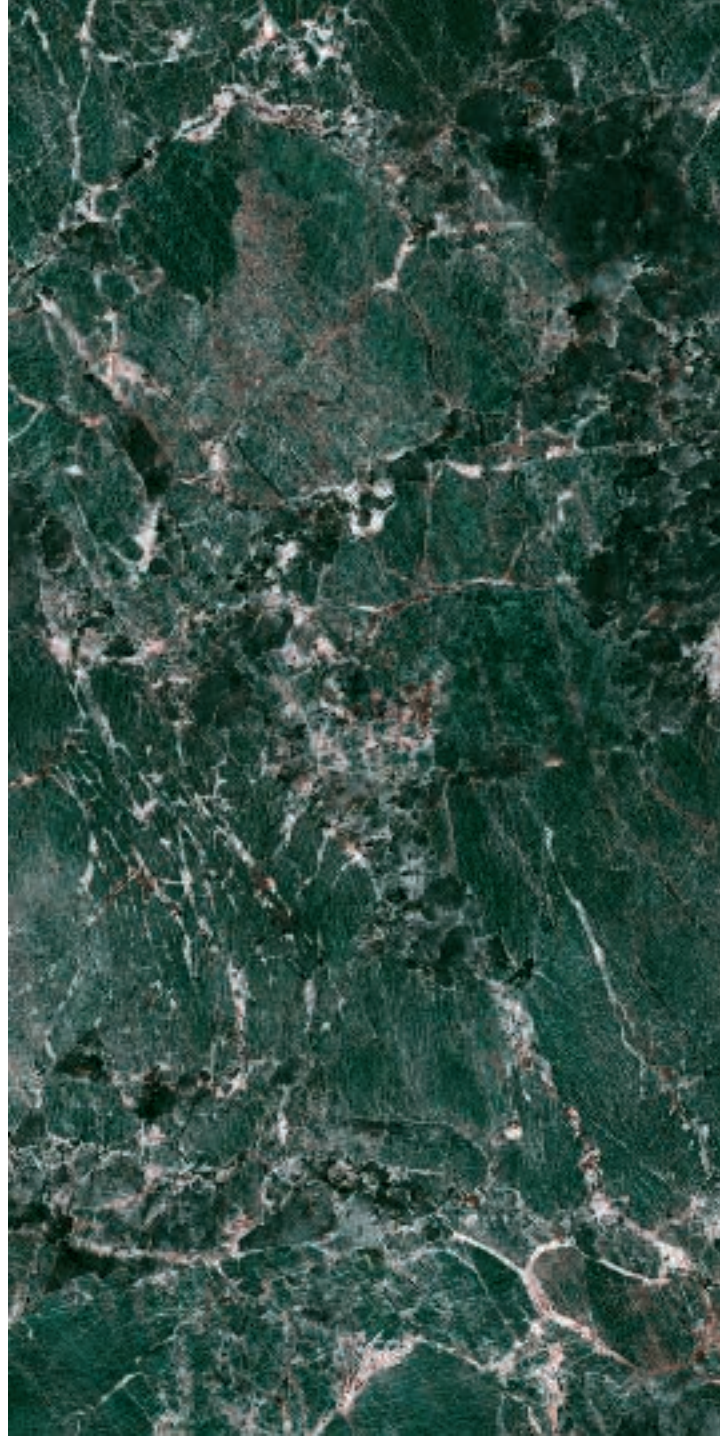

Galaxy Turkuaz / Turquoise



**576220**  
60x120cm / 24"x48"

Ürün / Product	Ebat / Size (cm)	Birim / Unit (m <sup>2</sup> /Ad/kg)	Kutu / Box			Palet / Pallet		
			(Ad-Pcs)	(m <sup>2</sup> )	(kg)	(Kutu-Box)	(m <sup>2</sup> )	(kg)
Sırlı Porselen / Glazed Porcelain	60x120	m <sup>2</sup>	2	1,44	29,80	32	46,08	1020

**GALAXY**





# GALAXY

Sırlı Porselen Karo / Glazed Porcelain Tile

60x120

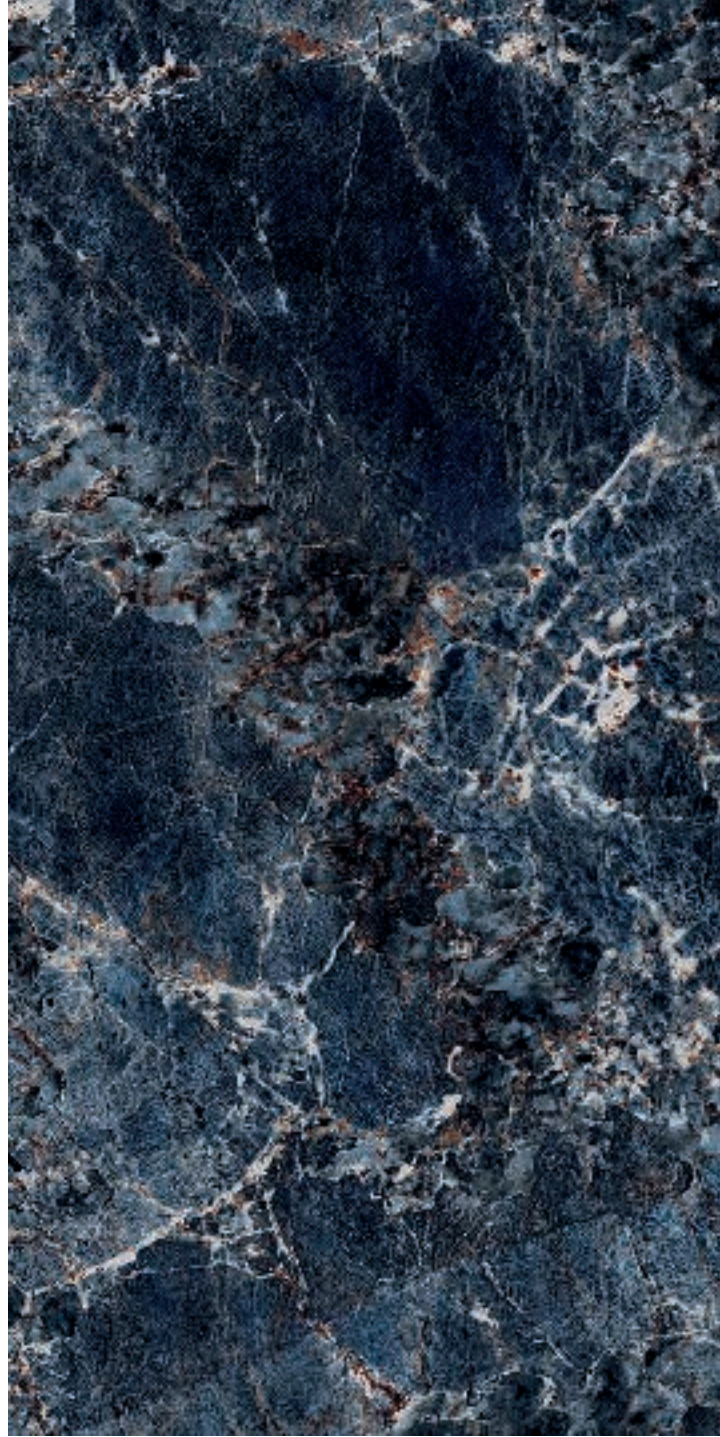

Galaxy Mavi / Blue



**576221**  
60x120cm / 24"x48"

Ürün / Product	Ebat / Size [cm]	Birim / Unit [m <sup>2</sup> /Ad/kg]	Kutu / Box			Palet / Pallet		
			[Ad-Pcs]	[m <sup>2</sup> ]	[kg]	[Kutu-Box]	[m <sup>2</sup> ]	[kg]
Sırlı Porselen / Glazed Porcelain	60x120	m <sup>2</sup>	2	1,44	29,80	32	46,08	1020

**PACIFIC**





# PACIFIC

Sırlı Porselen Karo / Glazed Porcelain Tile

60x120

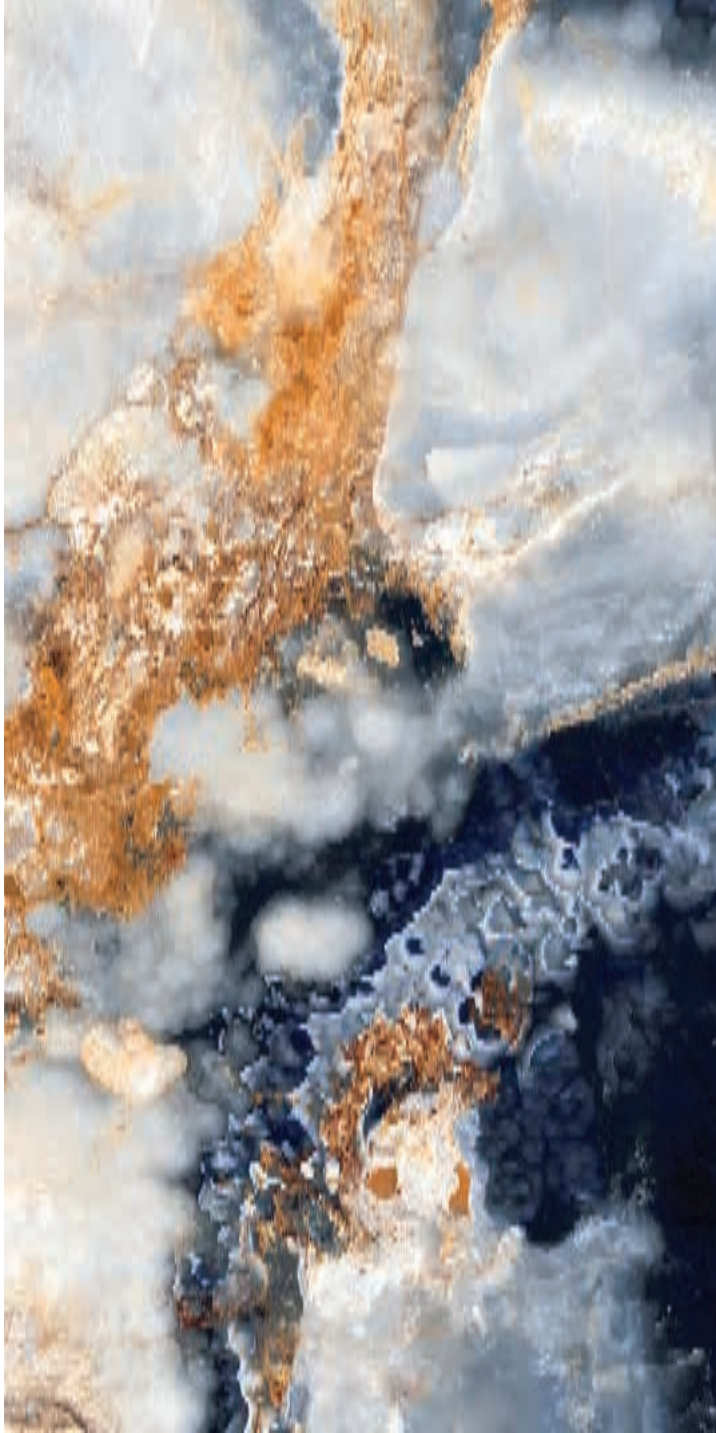

Pacific Blue

**866110**  
60x120cm / 24"x48"



Ürün / Product	Ebat / Size [cm]	Birim / Unit [m <sup>2</sup> /Ad/kg]	Kutu / Box			Palet / Pallet		
			[Ad-Pcs]	[m <sup>2</sup> ]	[kg]	[Kutu-Box]	[m <sup>2</sup> ]	[kg]
Sırlı Porselen / Glazed Porcelain	60x120	m <sup>2</sup>	2	1,44	29,80	32	46,08	1020

**SILVER**







# SILVER

Sırlı Porselen Karo / Glazed Porcelain Tile

60x120



Silver Grey

**866210**  
60x120cm / 24"x48"

BEA  
3

Ürün / Product	Ebat / Size (cm)	Birim / Unit (m <sup>2</sup> /Ad/kg)	Kutu / Box			Palet / Pallet		
			(Ad-Pcs)	(m <sup>2</sup> )	(kg)	(Kutu-Box)	(m <sup>2</sup> )	(kg)
Sırlı Porselen/ Glazed Porcelain	60x120	m <sup>2</sup>	2	1,44	29,80	32	46,08	1020

**GOLD CALACATTA**





# GOLD CALACATTA

Sırlı Porselen Karo / Glazed Porcelain Tile

60x120



Gold Calacatta

**606211**  
60x120cm / 24"x48"



Ürün / Product	Ebat / Size [cm]	Birim / Unit [m <sup>2</sup> /Ad/kg]	Kutu / Box			Palet / Pallet		
			[Ad-Pcs]	[m <sup>2</sup> ]	[kg]	[Kutu-Box]	[m <sup>2</sup> ]	[kg]
Sırlı Porselen/ Glazed Porcelain	60x120	m <sup>2</sup>	2	1,44	29,80	32	46,08	1020



# CALACATA MARMİ

Sırlı Porselen Karo / Glazed Porcelain Tile

60x120



Calacata Marmi

**197952**  
60x120cm / 24"x48"



Ürün / Product	Ebat / Size [cm]	Birim / Unit [m <sup>2</sup> /Ad/kg]	Kutu / Box			Palet / Pallet		
			[Ad-Pcs]	[m <sup>2</sup> ]	[kg]	[Kutu-Box]	[m <sup>2</sup> ]	[kg]
Sırlı Porselen / Glazed Porcelain	60x120	m <sup>2</sup>	2	1,44	29,80	32	46,08	1020

**BELLA**





# BELLA

Sırlı Porselen Karo / Glazed Porcelain Tile

60x120



Bella  
**606221**  
60x120cm / 24"48"

BEL  
3

Ürün / Product	Ebat / Size (cm)	Birim / Unit (m <sup>2</sup> /Ad/kg)	Kutu / Box			Palet / Pallet		
			(Ad-Pcs)	(m <sup>2</sup> )	(kg)	(Kutu-Box)	(m <sup>2</sup> )	(kg)
Sırlı Porselen / Glazed Porcelain	60x120	m <sup>2</sup>	2	1,44	29,80	32	46,08	1020

# NEW ORLEANS

Sırlı Porselen Karo / Glazed Porcelain Tile

60x120



New Orleans

205920

60x120cm / 24"x48"

PEL  
3

Ürün / Product	Ebat / Size [cm]	Birim / Unit [m <sup>2</sup> /Ad/kg]	Kutu / Box			Palet / Pallet		
			[Ad-Pcs]	[m <sup>2</sup> ]	[kg]	[Kutu-Box]	[m <sup>2</sup> ]	[kg]
Sırlı Porselen/ Glazed Porcelain	60x120	m <sup>2</sup>	2	1,44	29,80	32	46,08	1020





# EMPERADOR

Sırlı Porselen Karo / Glazed Porcelain Tile

60x120

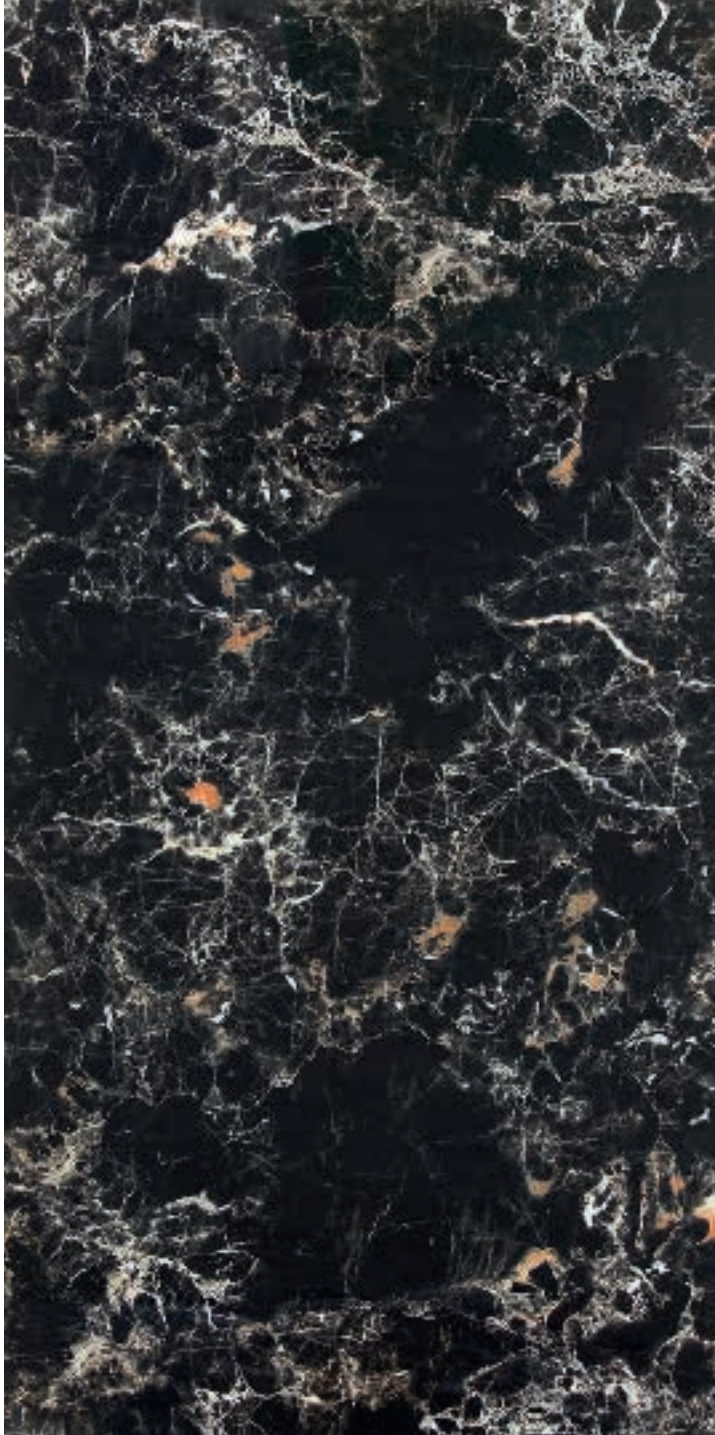

Emperador Siyah / Black

496982  
60x120cm / 24"x48"

REL  
3

Ürün / Product	Ebat / Size (cm)	Birim / Unit (m <sup>2</sup> /Ad/kg)	Kutu / Box			Palet / Pallet		
			(Ad-Pcs)	(m <sup>2</sup> )	(kg)	(Kutu-Box)	(m <sup>2</sup> )	(kg)
Sırlı Porselen / Glazed Porcelain	60x120	m <sup>2</sup>	2	1,44	29,80	32	46,08	1020

VEIN





# VEIN

Sırlı Porselen Karo / Glazed Porcelain Tile

60x120 • 60x60

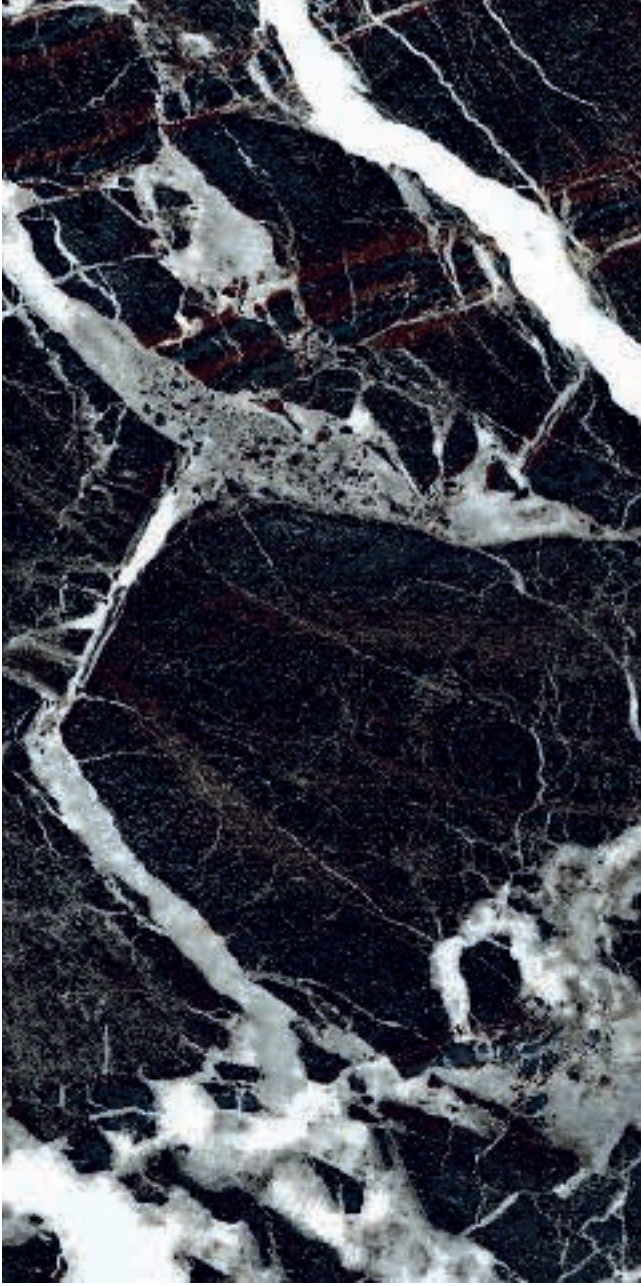

Vein Siyah / Black



**893201**  
60x120cm / 24"x48"

**893601**  
60x60cm / 24"x24"

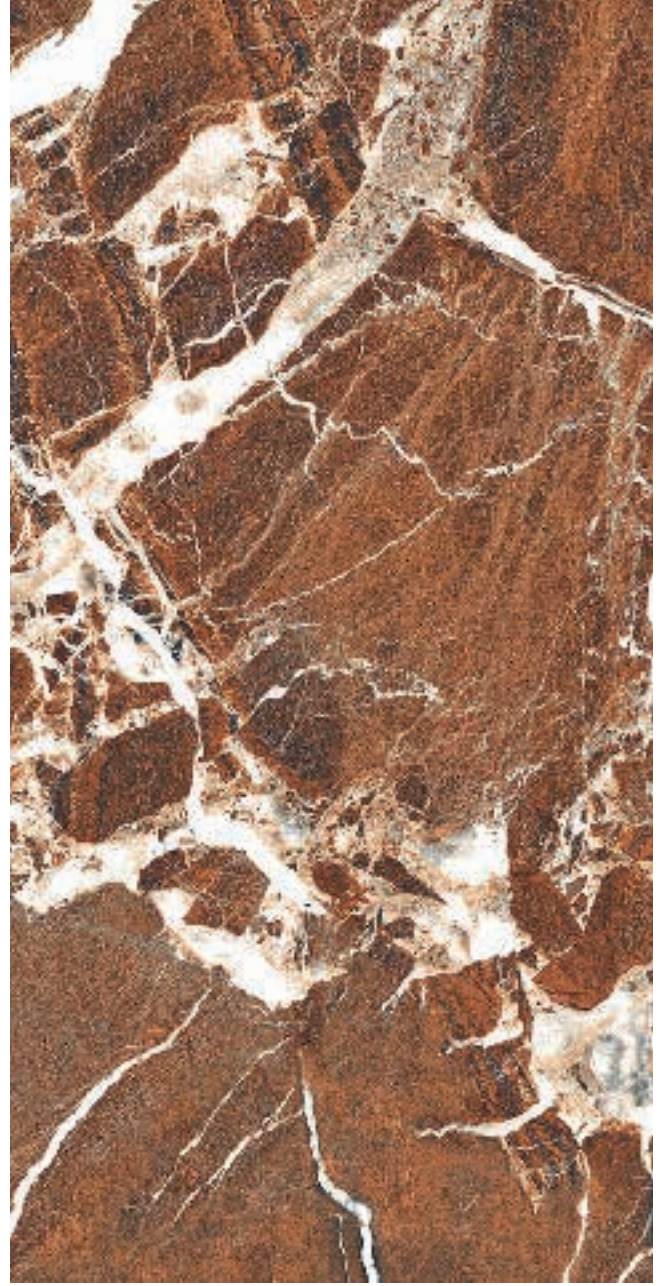

Vein Rosso / Rosso



**893202**  
60x120cm / 24"x48"

**893602**  
60x60cm / 24"x24"

Ürün / Product	Ebat / Size (cm)	Birim / Unit (m <sup>2</sup> /Ad/kg)	Kutu / Box			Palet / Pallet		
			(Ad-Pcs)	(m <sup>2</sup> )	(kg)	(Kutu-Box)	(m <sup>2</sup> )	(kg)
Sırlı Porselen / Glazed Porcelain	60x120	m <sup>2</sup>	2	1,44	29,80	32	46,08	1020
	60x60	m <sup>2</sup>	4	1,44	29,65	32	46,08	975

**RIVER**





# RIVER

Sırlı Porselen Karo / Glazed Porcelain Tile

60x120



**FL** River Full Lappato  
River Full Lappato  
**606281** 60x120cm / 24"x48"



**G1** River Matt (Glossy Ink)  
River Matt (Glossy Ink)  
**606271** 60x120cm / 24"x48"



**FL** River Gri Full Lappato  
River Grey Full Lappato  
**606282** 60x120cm / 24"x48"



**G1** River Gri Matt (Glossy Ink)  
River Grey Matt (Glossy Ink)  
**606272** 60x120cm / 24"x48"

Ürün / Product	Ebat / Size (cm)	Birim / Unit (m <sup>2</sup> /Ad/kg)	Kutu / Box			Palet / Pallet		
			(Ad-Pcs)	(m <sup>2</sup> )	(kg)	(Kutu-Box)	(m <sup>2</sup> )	(kg)
Sırlı Porselen/ Glazed Porcelain	60x120	m <sup>2</sup>	2	1,44	29,80	32	46,08	1020





# ASIA

Sırlı Porselen Karo / Glazed Porcelain Tile

60x120



Asia



**231901**  
60x120cm / 24"x48"

Ürün / Product	Ebat / Size (cm)	Birim / Unit (m <sup>2</sup> /Ad/kg)	Kutu / Box			Palet / Pallet		
			(Ad-Pcs)	(m <sup>2</sup> )	(kg)	(Kutu-Box)	(m <sup>2</sup> )	(kg)
Sırlı Porselen / Glazed Porcelain	60x120	m <sup>2</sup>	2	1,44	29,80	32	46,08	1020

AHŞAP  
DOKU  
WOOD

Sıcaklığı ve huzur veren dokusuyla  
**doğal dokunuşlar...**

---

**Natural touches with**  
warm and peaceful texture...



Classwood

30x180

Linewood

30x180

Monte Verde

30x120 • 20x120

Sagano

60x120 • 30x120 • 20x120

Marin

15x90

Wood Dream

15x90

North

15x90

Form

15x90

Burn Wood

15x90

Wooden

15x90

Sofa

15x90

Tayga

15x90

Teak

50x50

**CLASSWOOD**





# CLASSWOOD

Porselen Karo / Porcelain Tile "UGL"

30x180



Classwood Badem / Almond  
**940384** 30x180cm / 12"x72"



Classwood Ceviz / Noce  
**940382** 30x180cm / 12"x72"



Classwood Çam / Pino  
**940381** 30x180cm / 12"x72"

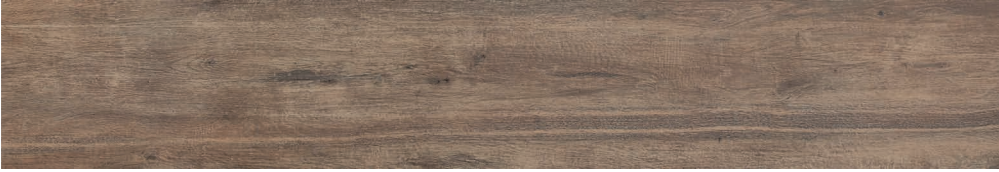

Classwood Meşe / Oak  
**940383** 30x180cm / 12"x72"



Classwood Kestane / Chestnut  
**940385** 30x180cm / 12"x72"

- TS-EN 14411 standardına göre aşınma < 175 mm<sup>3</sup> değerine uygun olarak üretilir.
- Abrasion resistance value of porcelain tile is < 175 mm<sup>3</sup> according to TS-EN 14411.



# LINEWOOD

Porselen Karo / Porcelain Tile "UGL"

30x180



Linewood Badem / Almond  
**944382** 30x180cm / 12"x72"



Linewood Ceviz / Noce  
**944381** 30x180cm / 12"x72"

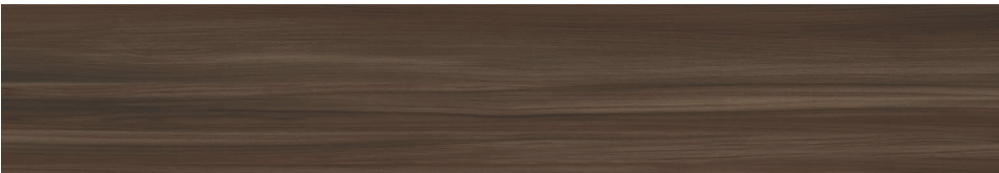

Linewood Koyu Kahve / Dark Brown  
**944383** 30x180cm / 12"x72"

- TS-EN 14411 standardına göre aşınma < 175 mm<sup>3</sup> değerine uygun olarak üretilir.
- Abrasion resistance value of porcelain tile is < 175 mm<sup>3</sup> according to TS-EN 14411.

Ürün / Product	Ebat / Size [cm]	Birim / Unit [m <sup>2</sup> /Ad/kg]	Kutu / Box			Palet / Pallet		
			[Ad-Pcs]	[m <sup>2</sup> ]	[kg]	[Kutu-Box]	[m <sup>2</sup> ]	[kg]
Porselen Karo / Porcelain Tiles	30x180	m <sup>2</sup>	3	1,62	39,3	25	40,5	995

**MONTE VERDE**





# MONTE VERDE

Porselen Karo / Porcelain Tile "UGL"

30x120 • 20x120

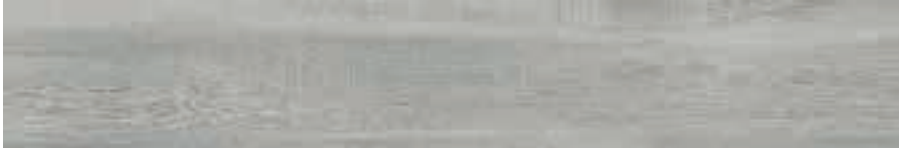

Gri / Grey

**905300**

30x120cm / 12"x48"

**905401**

20x120cm / 8"x48"

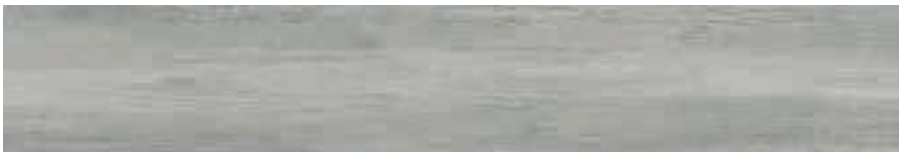
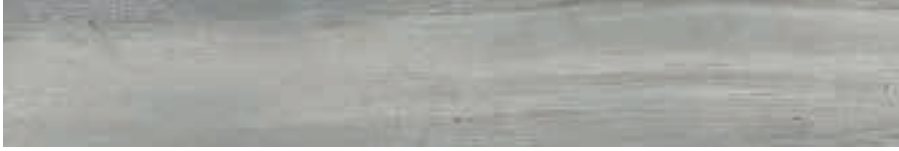

Zeytin / Olive

**905301**

30x120cm / 12"x48"

**905402**

20x120cm / 8"x48"

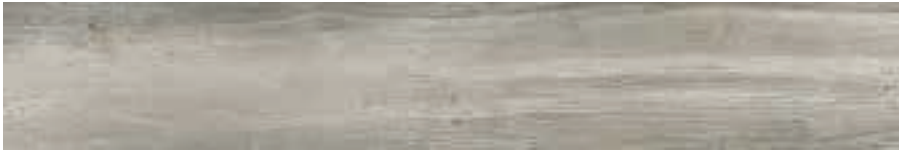

- TS-EN 14411 standardına göre aşınma < 175 mm<sup>3</sup> değerine uygun olarak üretilir.
- Abrasion resistance value of porcelain tile is < 175 mm<sup>3</sup> according to TS-EN 14411.

Ürün / Product	Ebat / Size (cm)	Birim / Unit (m <sup>2</sup> /Ad/kg)	Kutu / Box			Palet / Pallet		
			(Ad-Pcs)	(m <sup>2</sup> )	(kg)	(Kutu-Box)	(m <sup>2</sup> )	(kg)
Porselen Karo / Porcelain Tiles	30x120	m <sup>2</sup>	3	1,08	24,5	40	43,2	1010
	20x120	m <sup>2</sup>	4	0,96	21,8	41	39,36	900

**MONTE VERDE**





# MONTE VERDE

Porselen Karo / Porcelain Tile "UGL"

30x120 • 20x120



Mix / Mix

**905303**

30x120cm / 12"x48"

**905400**

20x120cm / 8"x48"

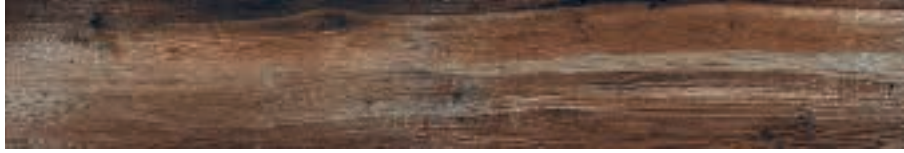

Maun / Mahogany

**905302**

30x120cm / 12"x48"

**905403**

20x120cm / 8"x48"



- TS-EN 14411 standardına göre aşınma < 175 mm<sup>3</sup> değerine uygun olarak üretilir.
- Abrasion resistance value of porcelain tile is < 175 mm<sup>3</sup> according to TS-EN 14411.

Ürün / Product	Ebat / Size (cm)	Birim / Unit (m <sup>2</sup> /Ad/kg)	Kutu / Box			Palet / Pallet		
			(Ad-Pcs)	(m <sup>2</sup> )	(kg)	(Kutu-Box)	(m <sup>2</sup> )	(kg)
Porselen Karo / Porcelain Tiles	30x120	m <sup>2</sup>	3	1,08	24,5	40	43,2	1010
	20x120	m <sup>2</sup>	4	0,96	21,8	41	39,36	900

**SAGANO**







# SAGANO

Porselen Karo / Porcelain Tile "UGL"  
60x120 • 30x120 • 20x120



Kestane / Chestnut

**904905**

60x120cm / 24"x48"

**904300**

30x120cm / 12"x48"



**904400**

20x120cm / 8"x48"



- TS-EN 14411 standardına göre aşınma < 175 mm<sup>3</sup> değerine uygun olarak üretilir.
- Abrasion resistance value of porcelain tile is < 175 mm<sup>3</sup> according to TS-EN 14411.

Ürün / Product	Ebat / Size (cm)	Birim / Unit (m <sup>2</sup> /Ad/kg)	Kutu / Box			Palet / Pallet		
			(Ad-Pcs)	(m <sup>2</sup> )	(kg)	(Kutu-Box)	(m <sup>2</sup> )	(kg)
Porselen Karo / Porcelain Tiles	60x120	m <sup>2</sup>	2	1,44	29,8	32	46,08	1020
	30x120	m <sup>2</sup>	3	1,08	24,5	40	43,2	1010
	20x120	m <sup>2</sup>	4	0,96	21,8	41	39,36	900

# SAGANO

Porselen Karo / Porcelain Tile "UGL"

60x120 • 30x120 • 20x120



Gri / Grey

**904901**

60x120cm / 24"x48"

**904301**

30x120cm / 12"x48"



**904401**

20x120cm / 8"x48"



Badem / Almond

**904903**

60x120cm / 24"x48"

**904302**

30x120cm / 12"x48"



**904402**

20x120cm / 8"x48"



- TS-EN 14411 standardına göre aşınma < 175 mm<sup>3</sup> değerine uygun olarak üretilir.
- Abrasion resistance value of porcelain tile is < 175 mm<sup>3</sup> according to TS-EN 14411.

Ürün / Product	Ebat / Size (cm)	Birim / Unit (m <sup>2</sup> /Ad/kg)	Kutu / Box			Palet / Pallet		
			(Ad-Pcs)	(m <sup>2</sup> )	(kg)	(Kutu-Box)	(m <sup>2</sup> )	(kg)
Porselen Karo / Porcelain Tiles	60x120	m <sup>2</sup>	2	1,44	29,8	32	46,08	1020
	30x120	m <sup>2</sup>	3	1,08	24,5	40	43,2	1010
	20x120	m <sup>2</sup>	4	0,96	21,8	41	39,36	900



# SAGANO

Porselen Karo / Porcelain Tile "UGL"

60x120 • 30x120 • 20x120



Ceviz / Noce

**904902**

60x120cm / 24"x48"

**904303**

30x120cm / 12"x48"



**904403**

20x120cm / 8"x48"



Oak / Oak

**904904**

60x120cm / 24"x48"

**904304**

30x120cm / 12"x48"



**904404**

20x120cm / 8"x48"

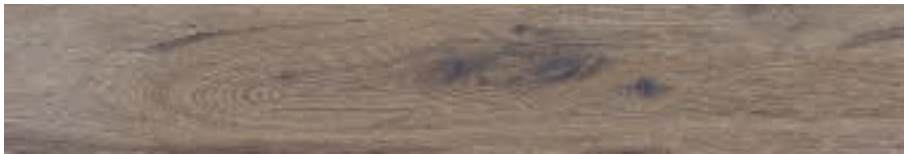

- TS-EN 14411 standardına göre aşınma < 175 mm<sup>3</sup> değerine uygun olarak üretilir.
- Abrasion resistance value of porcelain tile is < 175 mm<sup>3</sup> according to TS-EN 14411.

Ürün / Product	Ebat / Size (cm)	Birim / Unit (m <sup>2</sup> /Ad/kg)	Kutu / Box			Palet / Pallet		
			(Ad-Pcs)	(m <sup>2</sup> )	(kg)	(Kutu-Box)	(m <sup>2</sup> )	(kg)
Porselen Karo / Porcelain Tiles	60x120	m <sup>2</sup>	2	1,44	29,8	32	46,08	1020
	30x120	m <sup>2</sup>	3	1,08	24,5	40	43,2	1010
	20x120	m <sup>2</sup>	4	0,96	21,8	41	39,36	900

## MARIN



## NEW MARIN

Sırlı Porselen Karo / Glazed Porcelain Tile

15x90



Marin Brown Smooth Antislip  
**466901** 15x90cm / 6"x36"



Marin Noce Smooth Antislip  
**466902** 15x90cm / 6"x36"

Ürün / Product	Ebat / Size (cm)	Birim / Unit (m <sup>2</sup> /Ad/kg)	Kutu / Box		Palet / Pallet			
			(Ad-Pcs)	(m <sup>2</sup> )	(kg)	(Kutu-Box)	(m <sup>2</sup> )	(kg)
Sırlı Porselen/ Glazed Porcelain	15x90	m <sup>2</sup>	9	1,22	25,5	48	58,56	1250



# WOOD DREAM

Sırlı Porselen Karo / Glazed Porcelain Tile

15x90



Acık Gri / Light Grey  
**310931** 15x90cm / 6"x36"



Gri / Grey  
**310932** 15x90cm / 6"x36"



Badem / Almond  
**310933** 15x90cm / 6"x36"



Ceviz / Noce  
**310934** 15x90cm / 6"x36"



Ürün / Product	Ebat / Size (cm)	Birim / Unit (m <sup>2</sup> /Ad/kg)	Kutu / Box			Palet / Pallet		
			(Ad-Pcs)	(m <sup>2</sup> )	(kg)	(Kutu-Box)	(m <sup>2</sup> )	(kg)
Sırlı Porselen/ Glazed Porcelain	15x90	m <sup>2</sup>	9	1,22	25,5	48	58,56	1250

**NORTH**





# NORTH

Sırlı Porselen Karo / Glazed Porcelain Tile

15x90



**217901**  
15x90cm / 6"x36"

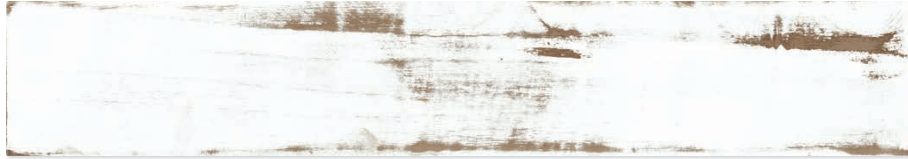

Ürün / Product	Ebat / Size (cm)	Birim / Unit (m <sup>2</sup> /Ad/kg)	Kutu / Box			Palet / Pallet		
			(Ad-Pcs)	(m <sup>2</sup> )	(kg)	(Kutu-Box)	(m <sup>2</sup> )	(kg)
Sırlı Porselen/ Glazed Porcelain	15x90	m <sup>2</sup>	9	1,22	25,5	48	58,56	1250

FORM







# FORM

Sırlı Porselen Karo / Glazed Porcelain Tile

15x90



Gri / Grey  
**316913** 15x90cm / 6"x36"



Nero / Nero  
**316911** 15x90cm / 6"x36"



Ürün / Product	Ebat / Size (cm)	Birim / Unit (m <sup>2</sup> /Ad/kg)	Kutu / Box			Palet / Pallet		
			(Ad-Pcs)	(m <sup>2</sup> )	(kg)	(Kutu-Box)	(m <sup>2</sup> )	(kg)
Sırlı Porselen/ Glazed Porcelain	15x90	m <sup>2</sup>	9	1,22	25,5	48	58,56	1250

**BURN WOOD**





# BURN WOOD

Sırlı Porselen Karo / Glazed Porcelain Tile

15x90



Gri / Grey

**310992** 15x90cm / 6"x36"



Kahve / Brown

**310991** 15x90cm / 6"x36"



Kızıl / Red

**310990** 15x90cm / 6"x36"



Ürün / Product	Ebat / Size (cm)	Birim / Unit (m <sup>2</sup> /Ad/kg)	Kutu / Box			Palet / Pallet		
			(Ad-Pcs)	(m <sup>2</sup> )	(kg)	(Kutu-Box)	(m <sup>2</sup> )	(kg)
Sırlı Porselen/ Glazed Porcelain	15x90	m <sup>2</sup>	9	1,22	25,5	48	58,56	1250

WOODEN





# WOODEN

Sırlı Porselen Karo / Glazed Porcelain Tile

15x90



Colormix

**310980** 15x90cm / 6"x36"



# TAYGA

Sırlı Porselen Karo / Glazed Porcelain Tile

15x90



Bej / Beige

**310910** 15x90cm / 6"x36"

Ürün / Product	Ebat / Size (cm)	Birim / Unit (m <sup>2</sup> /Ad/kg)	Kutu / Box			Palet / Pallet		
			(Ad-Pcs)	(m <sup>2</sup> )	(kg)	(Kutu-Box)	(m <sup>2</sup> )	(kg)
Sırlı Porselen/ Glazed Porcelain	15x90	m <sup>2</sup>	9	1,22	25,5	48	58,56	1250

SOFA





# SOFA

Sırlı Porselen Karo / Glazed Porcelain Tile

15x90



Mavi / Blue

**310922** 15x90cm / 6"x36"



Bej / Beige

**310923** 15x90cm / 6"x36"



Açık Gri / Light Grey

**310921** 15x90cm / 6"x36"



Ürün / Product	Ebat / Size (cm)	Birim / Unit (m <sup>2</sup> /Ad/kg)	Kutu / Box		Palet / Pallet			
			(Ad-Pcs)	(m <sup>2</sup> )	(kg)	(Kutu-Box)	(m <sup>2</sup> )	(kg)
Sırlı Porselen/ Glazed Porcelain	15x90	m <sup>2</sup>	9	1,22	25,5	48	58,56	1250







# TEAK

Sırlı Porselen Karo / Glazed Porcelain Tile

50x50



Akçaağaç / Maple

**480503** 50x50cm / 20"x20"



Antislip Akçaağaç / Antislip Maple

**480513** 50x50cm / 20"x20"

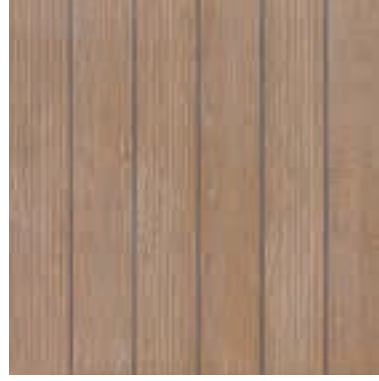

Ceviz / Noce

**480501** 50x50cm / 20"x20"



Antislip Ceviz / Antislip Noce

**480511** 50x50cm / 20"x20"

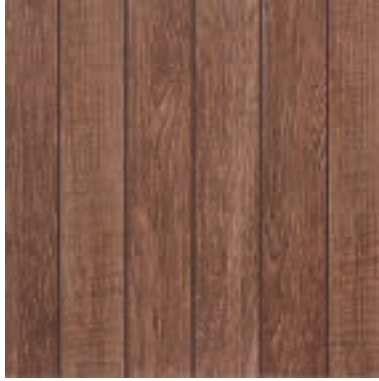

Venge / Wenge

**480502** 50x50cm / 20"x20"



Antislip Venge / Antislip Wenge

**480512** 50x50cm / 20"x20"



Ürün / Product	Ebat / Size (cm)	Birim / Unit (m <sup>2</sup> /Ad/kg)	Kutu / Box			Palet / Pallet		
			(Ad-Pcs)	(m <sup>2</sup> )	(kg)	(Kutu-Box)	(m <sup>2</sup> )	(kg)
Sırlı Porselen/ Glazed Porcelain	50x50	m <sup>2</sup>	7	1,75	33	24	42	810



# DESENLİ PATTERNED

Neşeli, heyecanlı formların  
**enerjisini hissedin...**

**Feel the energy**  
of cheerful and exciting forms...

Tropical  
60x120

Sicilya  
20x20

Marsilya  
20x20

History  
20x20

Anatolia  
60x60

Damasko  
60x60

Aqua (Havuz)  
30x60

**TROPICAL**





# TROPICAL **NEW**

Sırlı Porselen Karo / Glazed Porcelain Tile  
60x120



Tropical Yeşil / Green



**566220**  
60x120cm / 24"x48"

Ürün / Product	Ebat / Size (cm)	Birim / Unit (m <sup>2</sup> /Ad/kg)	Kutu / Box			Palet / Pallet		
			(Ad-Pcs)	(m <sup>2</sup> )	(kg)	(Kutu-Box)	(m <sup>2</sup> )	(kg)
Sırlı Porselen / Glazed Porcelain	60x120	m <sup>2</sup>	2	1,44	29,80	32	46,08	1020





# SICILYA

Sırlı Porselen Karo / Glazed Porcelain Tile

20x20



REL  
4



Gri / Grey

**030202**

20x20cm / 8"x8"

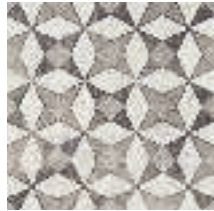

- Ürün fonu 24 farklı tasarımdan oluşur, bu nedenle kutular içerisinde farklı desenler çıkabilir.
- Since the product has 24 different faces, you may receive different patterns in the boxes.

Ürün / Product	Ebat / Size (cm)	Birim / Unit (m <sup>2</sup> /Ad/kg)	Kutu / Box			Palet / Pallet		
			(Ad-Pcs)	(m <sup>2</sup> )	(kg)	(Kutu-Box)	(m <sup>2</sup> )	(kg)
Sırlı Porselen/ Glazed Porcelain	20x20	m <sup>2</sup>	30	1,2	16	72	86,4	1160





# SICILYA

Sırlı Porselen Karo / Glazed Porcelain Tile

20x20

REL  
4



Krem / Cream

**030201**

20x20cm / 8"x8"



- Ürün fonu 24 farklı tasarımdan oluşur, bu nedenle kutular içerisinde farklı desenler çıkabilir.
- Since the product has 24 different faces, you may receive different patterns in the boxes.

Ürün / Product	Ebat / Size (cm)	Birim / Unit (m <sup>2</sup> /Ad/kg)	Kutu / Box			Palet / Pallet		
			(Ad-Pcs)	(m <sup>2</sup> )	(kg)	(Kutu-Box)	(m <sup>2</sup> )	(kg)
Sırlı Porselen/ Glazed Porcelain	20x20	m <sup>2</sup>	30	1,2	16	72	86,4	1160





# MARSILYA

Sırlı Porselen Karo / Glazed Porcelain Tile

20x20



PEL  
4



Gri / Grey

**020202**

20x20cm / 8"x8"

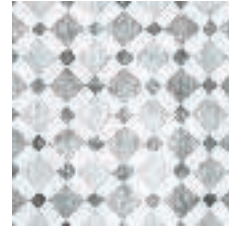
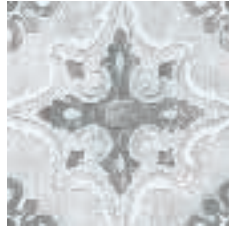
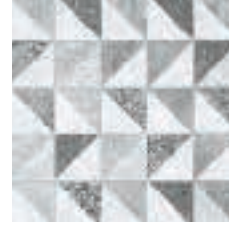

PEL  
4



Mono Gri / Mono Grey

**020212**

20x20cm / 8"x8"

- Ürün fonu 16 farklı tasarımdan oluşur, bu nedenle kutular içerisinde farklı desenler çıkabilir.
- Since the product has 16 different faces, you may receive different patterns in the boxes

Ürün / Product	Ebat / Size (cm)	Birim / Unit (m <sup>2</sup> /Ad/kg)	Kutu / Box			Palet / Pallet		
			(Ad-Pcs)	(m <sup>2</sup> )	(kg)	(Kutu-Box)	(m <sup>2</sup> )	(kg)
Sırlı Porselen/ Glazed Porcelain	20x20	m <sup>2</sup>	30	1,2	16	72	86,4	1160



# MARSILYA

Sırlı Porselen Karo / Glazed Porcelain Tile

20x20

PEL  
4



Bej / Beige

**020201**

20x20cm / 8"x8"

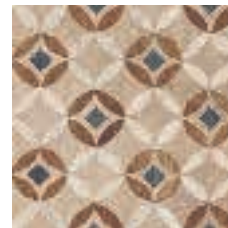
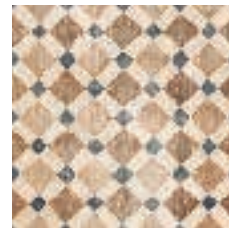

PEL  
4



Mono Bej / Mono Beige

**020211**

20x20cm / 8"x8"

- Ürün fonu 16 farklı tasarımdan oluşur, bu nedenle kutular içerisinde farklı desenler çıkabilir.
- Since the product has 16 different faces, you may receive different patterns in the boxes

Ürün / Product	Ebat / Size (cm)	Birim / Unit (m <sup>2</sup> /Ad/kg)	Kutu / Box			Palet / Pallet		
			(Ad-Pcs)	(m <sup>2</sup> )	(kg)	(Kutu-Box)	(m <sup>2</sup> )	(kg)
Sırlı Porselen / Glazed Porcelain	20x20	m <sup>2</sup>	30	1,2	16	72	86,4	1160

## HISTORY





# HISTORY

Sırlı Porselen Karo / Glazed Porcelain Tile

20x20



History Parlak Köşe /  
Glossy Corner  
**BR5608**  
20x20cm / 8"x8"



History Parlak Kenar /  
Glossy Border  
**500601**  
20x20cm / 8"x8"



Iris  
**500212**  
20x20cm / 8"x8"



Endülüs Gri /  
Endulus Grey  
**500214**  
20x20cm / 8"x8"



Endülüs Turkuaz /  
Endulus Turquoise  
**500215**  
20x20cm / 8"x8"



History Mat Köşe /  
Matt Corner  
**BR5609**  
20x20cm / 8"x8"

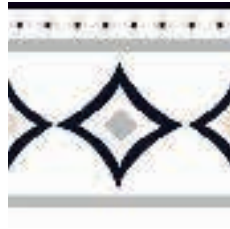

History Mat Kenar /  
Matt Border  
**500611**  
20x20cm / 8"x8"



Navarra  
**500210**  
20x20cm / 8"x8"



Galicya / Galicia  
**500211**  
20x20cm / 8"x8"

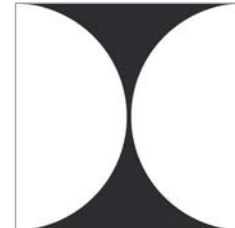

Madrid Siyah / Black  
**050201**  
20x20cm / 8"x8"

Ürün / Product	Ebat / Size (cm)	Birim / Unit (m <sup>2</sup> /Ad/kg)	Kutu / Box			Palet / Pallet		
			(Ad-Pcs)	(m <sup>2</sup> )	(kg)	(Kutu-Box)	(m <sup>2</sup> )	(kg)
Sırlı Porselen / Glazed Porcelain	20x20	m <sup>2</sup>	30	1,2	16	72	86,4	1160
Köşe-Kenar / Corner-Border	20x20	m <sup>2</sup>	5	2,6	0,2	294	58,8	780





# ANATOLIA

Sırlı Porselen Karo / Glazed Porcelain Tile

60x60



Golden Dekor  
**BMF909**  
60x60cm / 24"x24"



# DAMASKO

Sırlı Porselen Karo / Glazed Porcelain Tile

60x60



Golden Dekor  
**BMF904**  
60x60cm / 24"x24"



Titan Dekor  
**BMF901**  
60x60cm / 24"x24"

Ürün / Product	Ebat / Size (cm)	Birim / Unit (m <sup>2</sup> /Ad/kg)	Kutu / Box			Palet / Pallet		
			(Ad-Pcs)	(m <sup>2</sup> )	(kg)	(Kutu-Box)	(m <sup>2</sup> )	(kg)
Sırlı Porselen/ Glazed Porcelain	60x60	Ad. / Pcs	4	1,44	29,65	32	46,08	975

## HAVUZ





# AQUA (HAVUZ)

Sırlı Porselen Karo / Glazed Porcelain Tile  
30x60



Aqua Mavi / Blue

**347910**  
30x60cm / 12"x24"

Ürün / Product	Ebat / Size (cm)	Birim / Unit (m <sup>2</sup> /Ad/kg)	Kutu / Box			Palet / Pallet		
			(Ad-Pcs)	(m <sup>2</sup> )	(kg)	(Kutu-Box)	(m <sup>2</sup> )	(kg)
Sırlı Porselen Karo / Glazed Porcelain Tile	30x60	m <sup>2</sup>	8	1,44	28	36	51,84	1010



**OUTDOOR**

Hayatınızın her adımında eşlik edecek  
**mekanları keşfedin...**

---

Explore places to accompany you  
**at every stage of life...**



# Resolute

120x120 • 40x120 • 60x60

# Quartzite

120x120 • 40x120 • 60x60

# Hardy

120x120 • 40x120 • 60x60

# Belgium Stone

120x120 • 40x120 • 60x60

# Sagano

40x120

# RESOLUTE

Porselen Karo / Porcelain Tile "UGL"

120x120 • 40x120 • 60x60



Dark Gri / Dark Grey  
**914801 2 cm** 120x120cm / 48"x48"



Dark Gri / Dark Grey  
**914701 2 cm** 40x120cm / 16"x48"



Dark Gri / Dark Grey  
**914620 2 cm** 60x60cm / 24"x24"

- TS-EN 14411 standardına göre aşınma < 175 mm<sup>3</sup> değerine uygun olarak üretilir.
- Abrasion resistance value of porcelain tile is < 175 mm<sup>3</sup> according to TS-EN 14411.

Ürün / Product	Ebat / Size (cm)	Birim / Unit (m <sup>2</sup> /Ad/kg)	Kutu / Box			Palet / Pallet		
			(Ad-Pcs)	(m <sup>2</sup> )	(kg)	(Kutu-Box)	(m <sup>2</sup> )	(kg)
Porselen Karo / Porcelain Tiles	120x120	m <sup>2</sup>	Kutusuz / Without Box			15	21,6	951
	40x120	m <sup>2</sup>				38	18,24	845
	60x60	m <sup>2</sup>	2	0,72	30,4	32	23,04	950



# RESOLUTE

Porselen Karo / Porcelain Tile "UGL"  
120x120 • 40x120 • 60x60



Gri / Grey  
**914800 2 cm** 120x120cm / 48"x48"



Gri / Grey  
**914700 2 cm** 40x120cm / 16"x48"



Gri / Grey  
**914621 2 cm** 60x60cm / 24"x24"

- TS-EN 14411 standardına göre aşınma < 175 mm<sup>3</sup> değerine uygun olarak üretilir.
- Abrasion resistance value of porcelain tile is < 175 mm<sup>3</sup> according to TS-EN 14411.

Ürün / Product	Ebat / Size (cm)	Birim / Unit (m <sup>2</sup> /Ad/kg)	Kutu / Box			Palet / Pallet		
			(Ad-Pcs)	(m <sup>2</sup> )	(kg)	(Kutu-Box)	(m <sup>2</sup> )	(kg)
Porselen Karo / Porcelain Tiles	120x120	m <sup>2</sup>	Kutusuz / Without Box			15	21,6	951
	40x120	m <sup>2</sup>				38	18,24	845
	60x60	m <sup>2</sup>	2	0,72	30,4	32	23,04	950

# QUARZITE

Porselen Karo / Porcelain Tile "UGL"

120x120 • 40x120 • 60x60

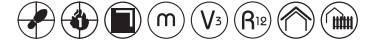

**911800 2 cm**  
120x120cm / 48"x48"



**911700 2 cm**  
40x120cm / 16"x48"



**911620 2 cm**  
60x60cm / 24"x24"

- TS-EN 14411 standardına göre aşınma < 175 mm<sup>3</sup> değerine uygun olarak üretilir.
- Abrasion resistance value of porcelain tile is < 175 mm<sup>3</sup> according to TS-EN 14411.

Ürün / Product	Ebat / Size (cm)	Birim / Unit (m <sup>2</sup> /Ad/kg)	Kutu / Box			Palet / Pallet		
			(Ad-Pcs)	(m <sup>2</sup> )	(kg)	(Kutu-Box)	(m <sup>2</sup> )	(kg)
Porselen Karo / Porcelain Tiles	120x120	m <sup>2</sup>	Kutusuz / Without Box			15	21,6	951
	40x120	m <sup>2</sup>				38	18,24	845
	60x60	m <sup>2</sup>	2	0,72	30,4	32	23,04	950





# HARDY

Porselen Karo / Porcelain Tile "UGL"  
120x120 • 40x120 • 60x60



**919800 2 cm**  
120x120cm / 48"x48"

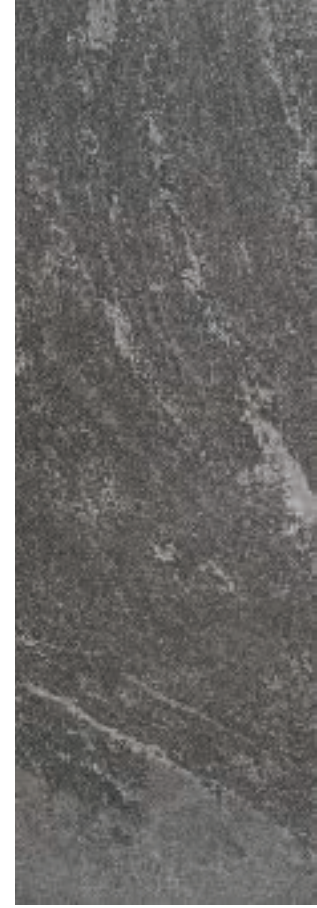

**919700 2 cm**  
40x120cm / 16"x48"

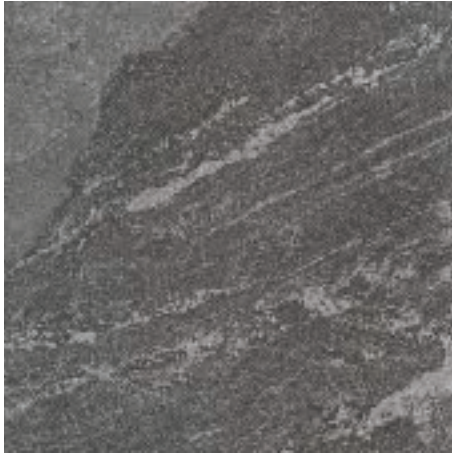

**919610 2 cm**  
60x60cm / 24"x24"

- TS-EN 14411 standardına göre aşınma < 175 mm<sup>3</sup> değerine uygun olarak üretilir.
- Abrasion resistance value of porcelain tile is < 175 mm<sup>3</sup> according to TS-EN 14411.

Ürün / Product	Ebat / Size (cm)	Birim / Unit (m <sup>2</sup> /Ad/kg)	Kutu / Box			Palet / Pallet		
			(Ad-Pcs)	(m <sup>2</sup> )	(kg)	(Kutu-Box)	(m <sup>2</sup> )	(kg)
Porselen Karo / Porcelain Tiles	120x120	m <sup>2</sup>	Kutusuz / Without Box			15	21,6	951
	40x120	m <sup>2</sup>				38	18,24	845
	60x60	m <sup>2</sup>	2	0,72	30,4	32	23,04	950

**BELGIUM STONE**





# BELGIUM STONE

OUTDOOR

Porselen Karo / Porcelain Tile "UGL"

120x120 • 40x120 • 60x60



Antrasit / Anthracite  
**910800** 120x120cm / 48"x48"

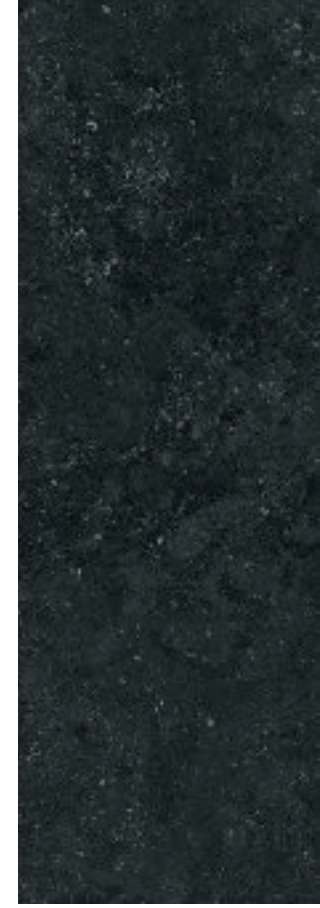

Antrasit / Anthracite  
**910700** 40x120cm / 16"x48"



Antrasit / Anthracite  
**910620** 60x60cm / 24"x24"

- TS-EN 14411 standardına göre aşınma < 175 mm<sup>3</sup> değerine uygun olarak üretilir.
- Abrasion resistance value of porcelain tile is < 175 mm<sup>3</sup> according to TS-EN 14411.

Ürün / Product	Ebat / Size (cm)	Birim / Unit (m <sup>2</sup> /Ad/kg)	Kutu / Box			Palet / Pallet		
			(Ad-Pcs)	(m <sup>2</sup> )	(kg)	(Kutu-Box)	(m <sup>2</sup> )	(kg)
Porselen Karo / Porcelain Tiles	120x120	m <sup>2</sup>	Kutusuz / Without Box			15	21,6	951
	40x120	m <sup>2</sup>				38	18,24	845
	60x60	m <sup>2</sup>	2	0,72	30,4	32	23,04	950

**SAGANO**





# SAGANO

OUTDOOR

Porselen Karo / Porcelain Tile "UGL"

40x120



**Sagano Outdoor Gri /**  
Sagano Outdoor Grey  
**904500 2 cm 40x120cm / 16"x48"**



**Sagano Outdoor Ceviz /**  
Sagano Outdoor Noce  
**904501 2 cm 40x120cm / 16"x48"**

- TS-EN 14411 standardına göre aşınma < 175 mm<sup>3</sup> değerine uygun olarak üretilir.
- Abrasion resistance value of porcelain tile is < 175 mm<sup>3</sup> according to TS-EN 14411.

Ürün / Product	Ebat / Size (cm)	Birim / Unit (m <sup>2</sup> /Ad/kg)	Kutu / Box		Palet / Pallet		
			(Ad-Pcs)	(m <sup>2</sup> )	(Kutu-Box)	(m <sup>2</sup> )	(kg)
Porselen Karo / Porcelain Tiles	40x120	m <sup>2</sup>	Kutusuz / Without Box		38	18,24	845



#### **Seramiksın Yer Karoları;**

ahşap, mermer ve doğal taş dokulu geniş ürün yelpazesi, mat ve parlak yüzey seçenekleri ile her dekorasyon tarzına uygun çözümler sunar. Seramiksın Yer Karoları, yer ve duvarda birlikte kullanılmasıyla da tasarım bütünlüğü yaratır.

#### **Seramiksın Floor Tiles ;**

*offer solutions fitting each and every decoration style with the wide range of products with wooden, marble and natural stone texture and opaque and glossy surface options. Seramiksın Floor Tiles create a design integrity as they are used on th floor and on the wall together.*



## **Yer Karolari**

Floor Tile

NEST • AROC • NEW TRAVERTIN • MARBELLA

MINERAL • ASPENDOS • AVANOS • BAZALT • ZEN

AKASYA • HAZAR

**NEST**







# NEST

Yer Karosu / Floor Tile

33x66



Açık Gri / Light Grey

**326601** 33x66cm / 13"x26"

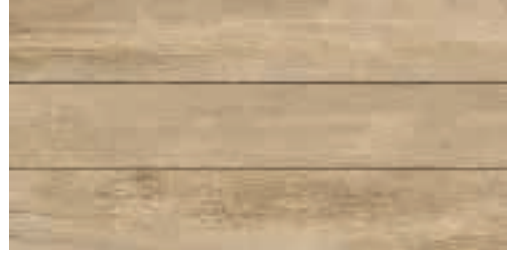

Badem / Almond

**326602** 33x66cm / 13"x26"



Ceviz / Noce

**326603** 33x66cm / 13"x26"



Colored Açık Gri Motif / Light Grey Motif

**326611** 33x66cm / 13"x26"



Colored Badem Motif / Almond Motif

**326612** 33x66cm / 13"x26"

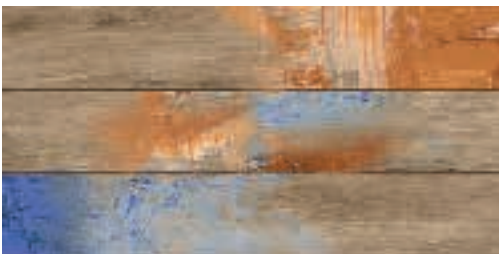

Colored Ceviz Motif / Noce Motif

**326613** 33x66cm / 13"x26"



Mix Motif / Mix Motif

**326610** 33x66cm / 13"x26"



Ürün / Product	Ebat / Size (cm)	Birim / Unit (m <sup>2</sup> /Ad/kg)	Kutu / Box			Palet / Pallet		
			[Ad-Pcs]	(m <sup>2</sup> )	(kg)	[Kutu-Box]	(m <sup>2</sup> )	(kg)
Yer Karosu / Floor Tile	33x66	m <sup>2</sup>	8	1,75	30,5	32	56	1000

**AROC**





# AROC

Yer Karosu / Floor Tile

33x66



Aroc Ceviz / Noce

**412601** 33x66cm / 13"x26"



Aroc Gri / Grey

**412602** 33x66cm / 13"x26"



Aroc Floral Ceviz Motif / Floral Noce Motif

**412621** 33x66cm / 13"x26"



Aroc Floral Gri Motif / Floral Grey Motif

**412622** 33x66cm / 13"x26"



Aroc Geometrik Ceviz Motif / Geometric Noce Motif

**412611** 33x66cm / 13"x26"



Aroc Geometrik Gri Motif / Geometric Grey Motif

**412612** 33x66cm / 13"x26"

Ürün / Product	Ebat / Size [cm]	Birim / Unit [m <sup>2</sup> /Ad/kg]	Kutu / Box			Palet / Pallet		
			[Ad-Pcs]	[m <sup>2</sup> ]	[kg]	[Kutu-Box]	[m <sup>2</sup> ]	[kg]
Yer Karosu / Floor Tile	33x66	m <sup>2</sup>	8	1,75	30,5	32	56	1000

## NEW TRAVERTIN



## NEW TRAVERTIN

Yer Karosu / Floor Tile

33x66



REL 3

New Travertin Kemik / Bone

**282601** 33x66cm / 13"x26"

New Travertin Antislip Kemik / Antislip Bone

R

**282602** 33x66cm / 13"x26"

Ürün / Product	Ebat / Size (cm)	Birim / Unit (m <sup>2</sup> /Ad/kg)	Kutu / Box			Palet / Pallet		
			(Ad-Pcs)	(m <sup>2</sup> )	(kg)	(Kutu-Box)	(m <sup>2</sup> )	(kg)
Yer Karosu / Floor Tile	33x66	m <sup>2</sup>	8	1,75	30,5	32	56	1000



## MARBELLA

Yer Karosu / Floor Tile

60x60



Beyaz / Beyaz  
**320601** 60x60cm / 24"x24"



Ürün / Product	Ebat / Size (cm)	Birim / Unit (m <sup>2</sup> /Ad/kg)	Kutu / Box			Palet / Pallet		
			(Ad-Pcs)	(m <sup>2</sup> )	(kg)	(Kutu-Box)	(m <sup>2</sup> )	(kg)
Yer Karosu / Floor Tile	60x60	m <sup>2</sup>	4	1,44	29,2	32	46,08	930

**MINERAL**





# MINERAL

Yer Karosu / Floor Tile

60x60

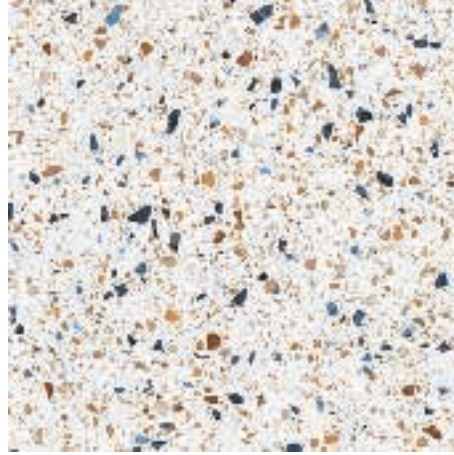

SEL  
4

Mineral Colormix / Colormix

**476602** 60x60cm / 24"x24"

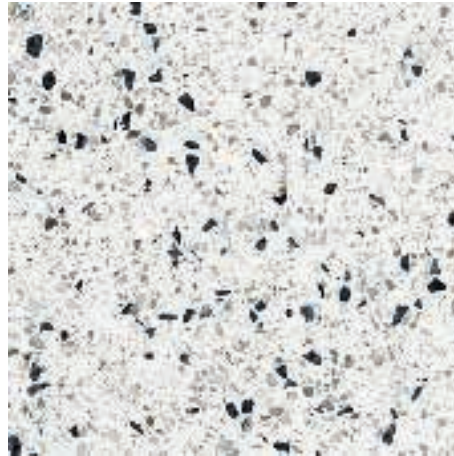

SEL  
4

Mineral Gri / Grey

**476601** 60x60cm / 24"x24"

Ürün / Product	Ebat / Size (cm)	Birim / Unit (m <sup>2</sup> /Ad/kg)	Kutu / Box			Palet / Pallet		
			{Ad-Pcs}	(m <sup>2</sup> )	(kg)	{Kutu-Box}	(m <sup>2</sup> )	(kg)
Yer Karosu / Floor Tile	60x60	m <sup>2</sup>	4	1,44	29,2	32	46,08	930

**ASPENDOS**







# ASPENDOS

Yer Karosu / Floor Tile

60x60



PEL 3

Aspendos Bej / Beige

**420601** 60x60cm / 24"x24"



PEL 3

Aspendos Gri / Grey

**420602** 60x60cm / 24"x24"

Ürün / Product	Ebat / Size [cm]	Birim / Unit [m <sup>2</sup> /Ad/kg]	Kutu / Box			Palet / Pallet		
			[Ad-Pcs]	[m <sup>2</sup> ]	[kg]	[Kutu-Box]	[m <sup>2</sup> ]	[kg]
Yer Karosu / Floor Tile	60x60	m <sup>2</sup>	4	1,44	29,2	32	46,08	930

**AVANOS**





# AVANOS

Yer Karosu / Floor Tile

50x50



Avanos Bej / Beige

**445501** 50x50cm / 20"x20"



Avanos Gri / Grey

**445502** 50x50cm / 20"x20"

Ürün / Product	Ebat / Size (cm)	Birim / Unit (m <sup>2</sup> /Ad/kg)	Kutu / Box			Palet / Pallet		
			(Ad-Pcs)	(m <sup>2</sup> )	(kg)	(Kutu-Box)	(m <sup>2</sup> )	(kg)
Yer Karosu / Floor Tile	50x50	m <sup>2</sup>	7	1,75	30,4	24	42	740

**BAZALT**





# BAZALT

Yer Karosu / Floor Tile

50x50



Bazalt Antrasit / Anthracite

**035503** 50x50cm / 20"x20"



Bazalt Gri / Grey

**035504** 50x50cm / 20"x20"



Bazalt Bej / Beige

**035502** 50x50cm / 20"x20"



Bazalt Kemik / Bone

**035501** 50x50cm / 20"x20"

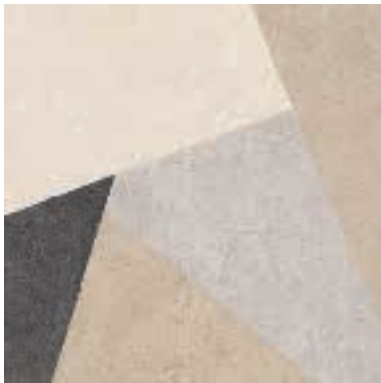

Bazalt Mix Motif / Mix Motif

**035508** 50x50cm / 20"x20"



Ürün / Product	Ebat / Size (cm)	Birim / Unit (m <sup>2</sup> /Ad/kg)	Kutu / Box			Palet / Pallet		
			(Ad-Pcs)	(m <sup>2</sup> )	(kg)	(Kutu-Box)	(m <sup>2</sup> )	(kg)
Yer Karosu / Floor Tile	50x50	m <sup>2</sup>	7	1,75	30,4	24	42	740

**ZEN**





# ZEN

Yer Karosu / Floor Tile

50x50



EEI  
4

Zen Grej / Greige

**036502** 50x50cm / 20"x20"



EEI  
4

Zen Beyaz / White

**036501** 50x50cm / 20"x20"

Ürün / Product	Ebat / Size (cm)	Birim / Unit (m <sup>2</sup> /Ad/kg)	Kutu / Box			Palet / Pallet		
			(Ad-Pcs)	(m <sup>2</sup> )	(kg)	(Kutu-Box)	(m <sup>2</sup> )	(kg)
Yer Karosu / Floor Tile	50x50	m <sup>2</sup>	7	1,75	30,4	24	42	740

# AKASYA

Yer Karosu / Floor Tile

50x50



211  
3

Akasya Badem / Almond

**455501** 50x50cm / 20"x20"

Ürün / Product	Ebat / Size (cm)	Birim / Unit (m <sup>2</sup> /Ad/kg)	Kutu / Box			Palet / Pallet		
			(Ad-Pcs)	(m <sup>2</sup> )	(kg)	(Kutu-Box)	(m <sup>2</sup> )	(kg)
Yer Karosu / Floor Tile	50x50	m <sup>2</sup>	7	1,75	30,4	24	42	740





# HAZAR

Yer Karosu / Floor Tile

50x50



Hazar Ceviz / Noce

**457501** 50x50cm / 20"x20"

Ürün / Product	Ebat / Size (cm)	Birim / Unit (m <sup>2</sup> /Ad/kg)	Kutu / Box			Palet / Pallet		
			(Ad-Pcs)	(m <sup>2</sup> )	(kg)	(Kutu-Box)	(m <sup>2</sup> )	(kg)
Yer Karosu / Floor Tile	50x50	m <sup>2</sup>	7	1,75	30,4	24	42	740

İç mekânlarda duvar kullanımı için özel olarak tasarlanan Seramiksan Duvar Karolarının, zengin desen çeşitliliği, ebat ve dekor seçenekleriyle tarzınızı duvarlarınıza yansıtın. *Reflect your style on your walls through the Seramiksan Wall Tiles specifically designed for use on walls in the interior spaces through the rich variety of patterns and size and decoration options.*



### **Montaj kolaylığı sağlar.**

Seramiksan Duvar Karoları, döşeme sırasında pratiklik ve kolaylık sağlarken, Cerafix Fayans ve Seramik Yapıştırıcı ile ek malzeme kullanımına gerek olmadan kolaylıkla uygulanabilir. Seramiksan Duvar Karoları, mobilya ve aksesuarlara kolay montaj sağlar.

### **Providing installation and lying convenience**

While Seramiksan Wall Tiles provide practicality and convenience in laying, they may be easily applied with Cerafix Tile and Ceramic Adhesive without requiring the use of any additional materials. Seramiksan Wall Tiles provide easy installation on furniture and accessories.

### **Dekoratifdir.**

Seramiksan Duvar Karoları desen ve renk seçeneği, geniş ürün yelpazesıyla yaşam alanlarınıza yepyeni bir görünüm kazandırır. Seramiksan Duvar Karolarının dekor, bordür ve 3 boyutlu rölyefli yüzeyleriyle, tarzınızı öne çıkaran göz alıcı mekanlar yaratın.

### **Decorative**

*Seramiksan Wall Tiles give your living spaces a brand-new appearance through their pattern and color options and their wide variety of products. Create resplendent spaces which bring your style to the forefront with their decorations, borders and 3-dimensional surfaces in relief.*



### **Çevreye Duyarlı ve Güvenlidir.**

Seramiksan Duvar Karoları, porselen karolar ile karşılaştırıldığında daha hafif ve güvenlidir. Ağır olarak hafif olmaları sayesinde uygulama esnasında güvenli bir çalışma ortamı sunar. Porselen ürünlere kıyasla taşıma sırasında lojistik açısından, üretim sırasında da enerji açısından avantaj sağlar ve çevre dostudur.

### **Environmentally Conscious and Safe**

*Seramiksan Wall Tiles are more light-weight and safer as compared to the porcelain tiles. Thanks to the fact that they are light in terms of weight, they offer a safe working environment at the time of laying. They provide advantages in logistic terms during transit and in terms of energy during production and are environmentally-friendly.*

## **Duvar Karosu Serileri**

Wall Tile Series

### **30x90**

MOON • HELENA • INTEGRA • VICTORIAN • GLOSSY • MATT  
ORION • SILVER CALACATTA

### **30x60**

NORA • SAHRA • EROS • ZEUS • LINEN • TRASSIMENO • OSCAR  
FANTASIA • DIAMOND / MAT • LADY • PARLAK GLOSSY • PARMA-ALBA  
ICONA

### **Küçük Ebatlar / Small Size**

ARTISAN • BUMPY • PLAIN • METRO • PARLAK • MAT





# MOON

Duvar Karosu / Wall Tile

30x90



(m)

**Moon Mat Gri**  
/ Matt Grey  
**663901** 30x90cm / 12"x36"



(m)

**Moon Mat Gri Line Rölyef**  
/ Matt Grey Line Relief  
**663911** 30x90cm / 12"x36"



(m)

**Moon Mat Gri Floral Rölyef**  
/ Matt Grey Floral Relief  
**663921** 30x90cm / 12"x36"



(9)

**Moon Parlak Gri**  
/ Glossy Grey  
**663951** 30x90cm / 12"x36"



(9)

**Moon Parlak Gri Line Rölyef**  
/ Glossy Grey Line Relief  
**663961** 30x90cm / 12"x36"



(9)

**Moon Parlak Gri Floral Rölyef**  
/ Glossy Grey Floral Relief  
**663971** 30x90cm / 12"x36"

Ürün / Product	Ebat / Size (cm)	Birim / Unit (m <sup>2</sup> /Ad/kg)	Kutu / Box			Palet / Pallet		
			(Ad-Pcs)	(m <sup>2</sup> )	(kg)	(Kutu-Box)	(m <sup>2</sup> )	(kg)
Duvar / Wall	30x90	m <sup>2</sup>	7	1,89	31	28	52,92	870

# MOON

Duvar Karosu / Wall Tile

30x90



(m)

**Moon Mat Koyu Gri**  
/ Matt Dark Grey  
**663902** 30x90cm / 12"x36"



(m)

**Moon Mat Koyu Gri Line Rölyef**  
/ Matt Dark Grey Line Relief  
**663912** 30x90cm / 12"x36"



(m)

**Moon Mat Koyu Gri Floral Rölyef**  
/ Matt Dark Grey Floral Relief  
**663922** 30x90cm / 12"x36"



(9)

**Moon Parlak Koyu Gri**  
/ Glossy Dark Grey  
**663952** 30x90cm / 12"x36"



(9)

**Moon Parlak Koyu Gri Line Rölyef**  
/ Glossy Dark Grey Line Relief  
**663962** 30x90cm / 12"x36"



(9)

**Moon Parlak Koyu Gri Floral Rölyef**  
/ Glossy Dark Grey Floral Relief  
**663972** 30x90cm / 12"x36"

Ürün / Product	Ebat / Size [cm]	Birim / Unit [m <sup>2</sup> /Ad/kg]	Kutu / Box			Palet / Pallet		
			[Ad-Pcs]	[m <sup>2</sup> ]	[kg]	[Kutu-Box]	[m <sup>2</sup> ]	[kg]
Duvar / Wall	30x90	m <sup>2</sup>	7	1,89	31	28	52,92	870



# MOON

Sırlı Porselen Karo / Glazed Porcelain Tile

60x60



**Moon Gri Smooth Antislip**  
/ Grey Smooth Antislip  
**666901** 60x60cm / 24"x24"



**Moon Parlak Gri**  
/ Glossy Grey  
**666951** 60x60cm / 24"x24"

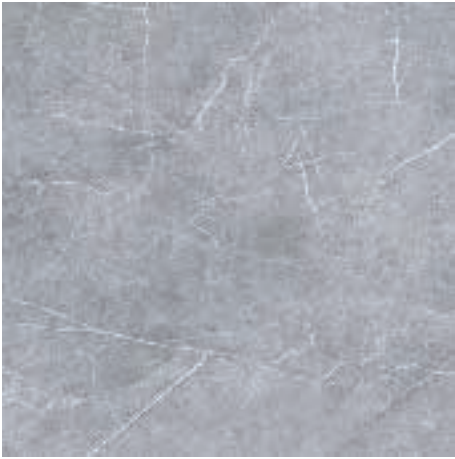

**Moon Koyu Gri Smooth Antislip**  
/ Dark Grey Smooth Antislip  
**666902** 60x60cm / 24"x24"

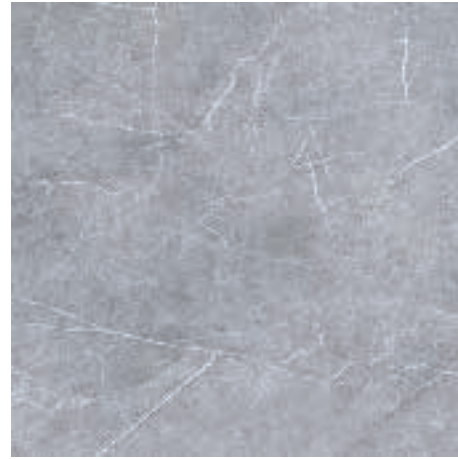

**Moon Parlak Koyu Gri**  
/ Glossy Dark Grey  
**666952** 60x60cm / 24"x24"

Ürün / Product	Ebat / Size (cm)	Birim / Unit (m <sup>2</sup> /Ad/kg)	Kutu / Box		Palet / Pallet			
			(Ad-Pcs)	(m <sup>2</sup> )	(kg)	(Kutu-Box)	(m <sup>2</sup> )	(kg)
Sırlı Porselen / Glazed Porcelain	60x60	m <sup>2</sup>	4	1,44	29,65	32	46,08	975

**MOON**











# HELENA

Duvar Karosu / Wall Tile

30x90



9

**Parlak Beyaz /**  
Glossy White  
**593901**  
30x90cm / 12"x36"



9

**Parlak Beyaz Frame Rölyef /**  
Glossy White Frame Relief  
**593921**  
30x90cm / 12"x36"



9

**Parlak Floral Dekor Luster /**  
Glossy Floral Decor Luster  
**BMF857**  
30x90cm / 12"x36"



m

**Mat Beyaz /**  
Matt White  
**593911**  
30x90cm / 12"x36"



m

**Mat Beyaz Frame Rölyef /**  
Matt White Frame Relief  
**593922**  
30x90cm / 12"x36"



m

**Mat Floral Dekor Luster /**  
Matte Floral Decor Luster  
**BMF858**  
30x90cm / 12"x36"

Ürün / Product	Ebat / Size (cm)	Birim / Unit (m <sup>2</sup> /Ad/kg)	Kutu / Box			Palet / Pallet		
			(Ad-Pcs)	(m <sup>2</sup> )	(kg)	(Kutu-Box)	(m <sup>2</sup> )	(kg)
Duvar / Wall	30x90	m <sup>2</sup>	7	1,89	31	28	52,92	870
Dekor / Decor	30x90	Adet / Pcs	4	1,08	17,6	36	38,88	646,6

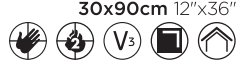

30x90cm 12"x36"



60x60cm 24"x24"

# HELENA

Duvar Karosu / Wall Tile

30x90 • 60x60 • 15x30



9

Parlak Beyaz Line Rölyef /  
Glossy White Line Relief  
**593941**  
30x90cm / 12"x36"



9

Parlak Beyaz Floral Rölyef /  
Glossy White Floral Relief  
**593931**  
30x90cm / 12"x36"



Parlak Beyaz Bordür /  
Glossy White Listello  
**BR5857**  
15x30cm / 6"x12" 9

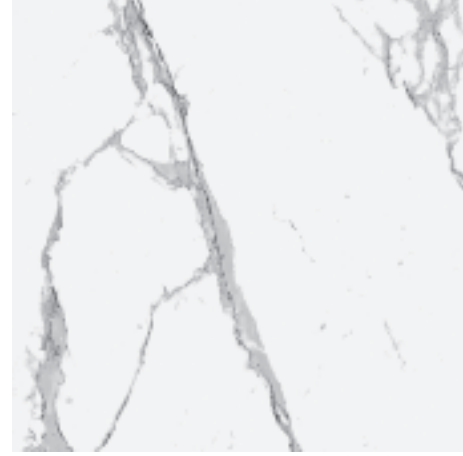

9

9

Parlak Beyaz /  
Glossy White  
**596611**  
60x60cm / 24"x24"



m

Mat Beyaz Line Rölyef /  
Matt White Line Relief  
**593942**  
30x90cm / 12"x36"



m

Mat Beyaz Floral Rölyef /  
Matt White Floral Relief  
**593932**  
30x90cm / 12"x36"



Mat Beyaz Bordür /  
Matt White Listello  
**BR5858**  
15x30cm / 6"x12" m

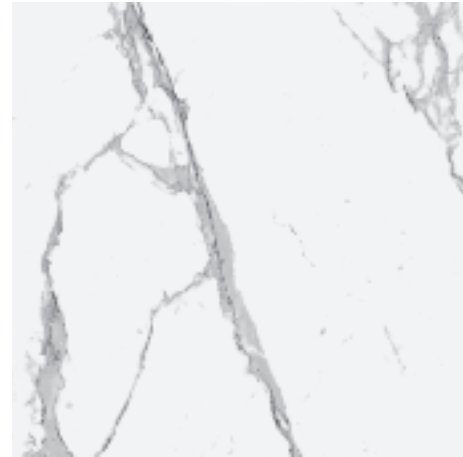

m

m

Mat Beyaz/  
Matt White  
**596601**  
60x60cm / 24"x24"

Ürün / Product	Ebat / Size [cm]	Birim / Unit [m <sup>2</sup> /Ad/kg]	Kutu / Box			Palet / Pallet		
			[Ad-Pcs]	[m <sup>2</sup> ]	[kg]	[Kutu-Box]	[m <sup>2</sup> ]	[kg]
Duvar / Wall	30x90	m <sup>2</sup>	7	1,89	31	28	52,92	870
Yer Karosu / Floor Tiles	60x60	m <sup>2</sup>	4	1,44	29,2	32	46,08	930
Bordür / Listello	15x30	Adet / Pcs	10	0,45	7,5	84	37,2	645

**INTEGRA**





# INTEGRA

Duvar Karosu / Wall Tile

30x90



Integra Floral Krem Bej Motif  
/ Floral Cream Beige Motif

**373911** 30x90cm / 12"x36"



Integra Krem Dekor  
/ Cream Decor

**BMF868** 30x90cm / 12"x36"



Integra Krem Dekor  
/ Cream Decor



Integra Floral Gri Antrasit Motif  
/ Floral Grey Anthracite Motif

**373912** 30x90cm / 12"x36"



Integra Gri Dekor  
/ Grey Decor

**BMF869** 30x90cm / 12"x36"



Integra Gri Dekor  
/ Grey Decor

Ürün / Product	Ebat / Size (cm)	Birim / Unit (m <sup>2</sup> /Ad/kg)	Kutu / Box			Palet / Pallet		
			(Ad-Pcs)	(m <sup>2</sup> )	(kg)	(Kutu-Box)	(m <sup>2</sup> )	(kg)
Duvar - Motif / Wall - Motif	30x90	m <sup>2</sup>	7	1,89	31	28	52,92	870
Dekor / Dekor	30x90	Adet / Pcs	4	1,08	17,6	36	38,88	646,6

# INTEGRA

Duvar Karosu / Wall Tile

30x90



Integra Krem / Cream  
**373901** 30x90cm / 12"x36"



Integra Bej / Beige  
**373902** 30x90cm / 12"x36"



Integra Gri / Grey  
**373904** 30x90cm / 12"x36"



Integra Antrasit / Anthracite  
**373903** 30x90cm / 12"x36"



Integra Mix Motif  
/ Mix Motif  
**373921** 30x90cm / 12"x36"

Ürün / Product	Ebat / Size (cm)	Birim / Unit (m <sup>2</sup> /Ad/kg)	Kutu / Box			Palet / Pallet		
			(Ad-Pcs)	(m <sup>2</sup> )	(kg)	(Kutu-Box)	(m <sup>2</sup> )	(kg)
Duvar / Wall	30x90	m <sup>2</sup>	7	1,89	31	28	52,92	870





# INTEGRA

Yer Karosu / Floor Tile

60x60



Integra Krem / Cream

**376601** 60x60cm / 24"x24"



Integra Bej / Beige

**376602** 60x60cm / 24"x24"



Integra Gri / Grey

**376604** 60x60cm / 24"x24"



Integra Antrasit / Anthracite

**376603** 60x60cm / 24"x24"



Ürün / Product	Ebat / Size (cm)	Birim / Unit (m <sup>2</sup> /Ad/kg)	Kutu / Box			Palet / Pallet		
			(Ad-Pcs)	(m <sup>2</sup> )	(kg)	(Kutu-Box)	(m <sup>2</sup> )	(kg)
Yer Karosu / Floor Tile	60x60	m <sup>2</sup>	4	1,44	29,2	32	46,08	930

**VICTORIAN**



Duvar Karosu / Wall Tile



Yer Karosu / Floor Tile



# VICTORIAN

30x90 • 60x60



Mat Beyaz Wallpaper Dekor /  
Matt White Wallpaper Decor

**BMF862**

30x90cm / 12"x36"



Mat Beyaz Royal Motif /  
Matt White Royal Motif

**183971**

30x90cm / 12"x36"

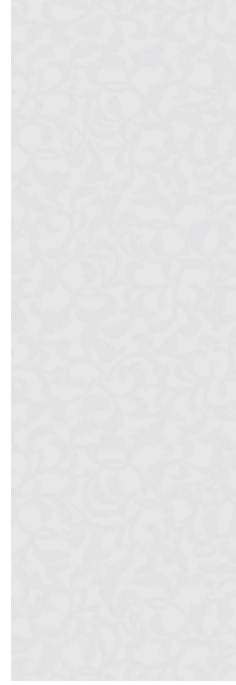

Mat Beyaz Floral Motif /  
Matt White Floral Motif

**183943**

30x90cm / 12"x36"



Mat Beyaz Rölyef 1 /  
Matt White Relief 1

**183931**

30x90cm / 12"x36"



Mat Beyaz Rölyef 2 /  
Matt White Relief 2

**183932**

30x90cm / 12"x36"



Mat Beyaz Rölyef 2 Lüster Dekor /  
Matt White Relief 2 Luster Decor

**BMF861**

30x90cm / 12"x36"



Mat Beyaz Bordür /  
Matt White Listello

**BRS659**

15x30cm / 6"x12"



Mat Beyaz Lüster Bordür /  
Matt White Luster Listello

**BRS656**

15x30cm / 6"x12"

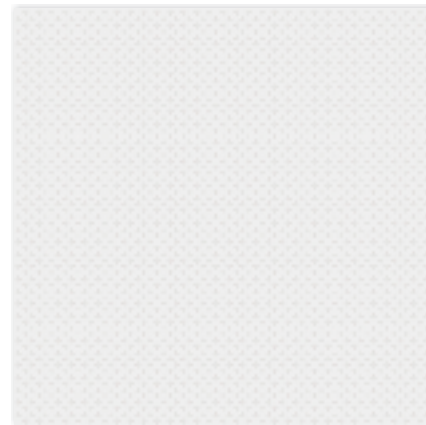

Mat Beyaz Royal /  
Matt White Royal

**183661**

60x60cm / 24"x24"

Ürün / Product	Ebat / Size (cm)	Birim / Unit (m <sup>2</sup> /Ad/kg)	Kutu / Box			Palet / Pallet		
			(Ad-Pcs)	(m <sup>2</sup> )	(kg)	(Kutu-Box)	(m <sup>2</sup> )	(kg)
Duvar / Wall	30x90	m <sup>2</sup>	7	1,89	31	28	52,92	870
Dekor / Decor	30x90	Adet / Pcs	4	1,08	17,6	36	38,88	646,6
Bordür / Listello	15x30	Adet / Pcs	10	0,45	7,5	84	37,2	645
Yer Karosu / Floor Tile	60x60	m <sup>2</sup>	4	1,44	29,2	32	46,08	930

# GLOSSY

Duvar Karosu / Wall Tile

30x90



Glossy Wave Beyaz /  
Glossy Wave White  
**531911** 30x90cm / 12"x36"

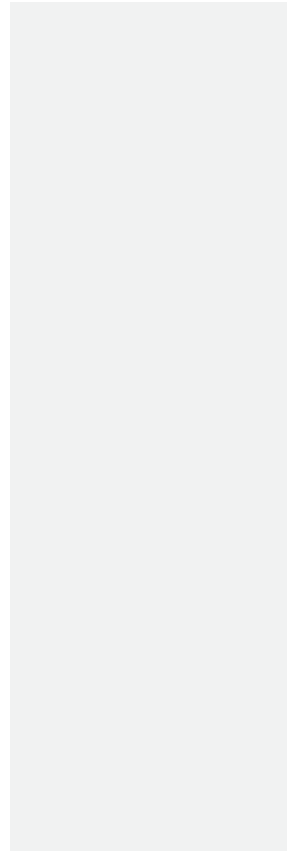

Glossy Beyaz /  
Glossy White  
**530901** 30x90cm / 12"x36"

Ürün / Product	Ebat / Size (cm)	Birim / Unit (m <sup>2</sup> /Ad/kg)	Kutu / Box			Palet / Pallet		
			(Ad-Pcs)	(m <sup>2</sup> )	(kg)	(Kutu-Box)	(m <sup>2</sup> )	(kg)
Duvar / Wall	30x90	m <sup>2</sup>	7	1,89	31	28	52,92	870



# MATT

Duvar Karosu / Wall Tile

30x90



**Matt Antrasit Frame /**  
Matt Anthracite Frame  
**533921** 30x90cm / 12"x36"



**Matt Wave Beyaz /**  
Matt Wave White  
**537911** 30x90cm / 12"x36"

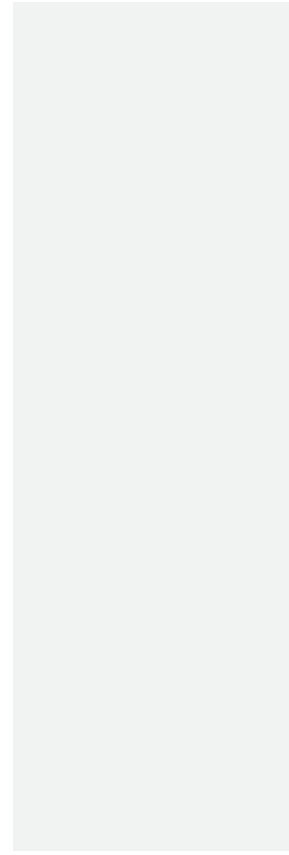

**Matt Beyaz /**  
Matt White  
**536901** 30x90cm / 12"x36"

Ürün / Product	Ebat / Size (cm)	Birim / Unit (m <sup>2</sup> /Ad/kg)	Kutu / Box			Palet / Pallet		
			(Ad-Pcs)	(m <sup>2</sup> )	(kg)	(Kutu-Box)	(m <sup>2</sup> )	(kg)
Duvar / Wall	30x90	m <sup>2</sup>	7	1,89	31	28	52,92	870





# ORION

30x90

Duvar Karosu / Wall Tile



Yer Karosu / Floor Tile



Beyaz / White

**213902** 30x90cm / 12"x36"



Beyaz Rölyef / White Relief

**214902** 30x90cm / 12"x36"



Mix Motif / Mix Motif

**213951** 30x90cm / 12"x36"



Beyaz Damask Bakır Dekor /  
White Damask Copper Decor

**BMF864** 30x90cm / 12"x36"



Beyaz Damask Lüster Dekor /  
White Damask Luster Decor

**BMF863** 30x90cm / 12"x36"

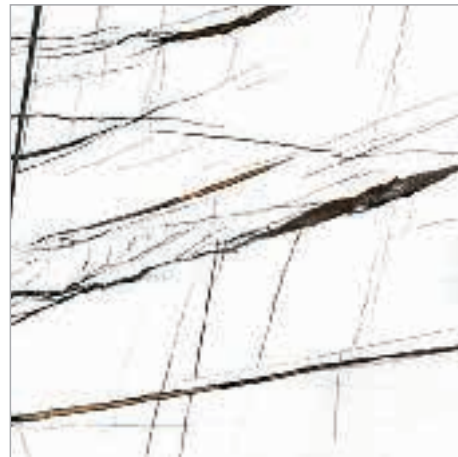

Beyaz / White

**213711** 60x60cm / 24"x24"

Ürün / Product	Ebat / Size (cm)	Birim / Unit (m <sup>2</sup> /Ad/kg)	Kutu / Box			Palet / Pallet		
			(Ad-Pcs)	(m <sup>2</sup> )	(kg)	(Kutu-Box)	(m <sup>2</sup> )	(kg)
Duvar - Motif / Wall - Motif	30x90	m <sup>2</sup>	7	1,89	31	28	52,92	870
Dekor / Decor	30x90	Adet / Pcs	4	1,08	17,60	36	38,88	646,6
Yer Karosu / Floor Tile	60x60	m <sup>2</sup>	4	1,44	29,20	32	46,08	930



Yer Karosu / Floor Tile



Duvar Karosu / Wall Tile



**ORION**

30x90 • 60x60



Siyah / Black

**213901** 30x90cm / 12"x36"



Siyah Rölyef / Black Relief

**214901** 30x90cm / 12"x36"



Fishbone Dekor / Fishbone Decor

**BMF042** 30x90cm / 12"x36"



Siyah / Black

**213712** 60x60cm / 24"x24"

Ürün / Product	Ebat / Size (cm)	Birim / Unit (m <sup>2</sup> /Ad/kg)	Kutu / Box			Palet / Pallet		
			(Ad-Pcs)	(m <sup>2</sup> )	(kg)	(Kutu-Box)	(m <sup>2</sup> )	(kg)
Duvar - Motif / Wall - Motif	30x90	m <sup>2</sup>	7	1,89	31	28	52,92	870
Dekor / Decor	30x90	Adet / Pcs	4	1,08	17,60	36	38,88	646,6
Yer Karosu / Floor Tile	60x60	m <sup>2</sup>	4	1,44	29,20	32	46,08	930

SILVER CALACATTA



# SILVER CALACATTA

30x90 • 50x50



9

Silver Calacatta Glossy /  
Silver Calacatta Glossy  
**198952**  
30x90cm / 12"x36"



9

Silver Calacatta Wave Glossy /  
Silver Calacatta Wave Glossy  
**198960**  
30x90cm / 12"x36"



9

Silver Calacatta Dekor /  
Silver Calacatta Dekor  
**BMF036**  
30x90cm / 12"x36"



PEL  
3

9

Silver Calacatta Glossy /  
Silver Calacatta Glossy  
**195952** 50x50cm / 20"x20"



9

Marbella Siyah /  
Marbella Black  
**BRS014**  
6x90cm / 2,4"x36"



9

Vigo Siyah /  
Vigo Black  
**BRS016**  
6x90cm / 2,4"x36"

Ürün / Product	Ebat / Size [cm]	Birim / Unit [m <sup>2</sup> /Ad/kg]	Kutu / Box			Palet / Pallet		
			(Ad-Pcs)	[m <sup>2</sup> ]	[kg]	(Kutu-Box)	[m <sup>2</sup> ]	[kg]
Duvar / Wall	30x90	m <sup>2</sup>	7	1,89	31	28	52,92	870
Dekor / Decor	30x90	Adet / Pcs	4	1,08	17,6	36	38,88	646,6
Bordür / Listello	6x90	Adet / Pcs	10	0,54	9,68	90	48,6	886
Sırlı Porselen / Glazed Porcelain	50x50	m <sup>2</sup>	7	1,75	33	24	42	810

**NORA**





Nora Gri / Gray  
**740901** 30x60cm / 12"x24"



Nora Gri Geometrik Motif  
 / Gray Geometric Motif  
**740921** 30x60cm / 12"x24"



Nora Gri Tropikal Motif  
 / Gray Tropical Motif  
**740911** 30x60cm / 12"x24"



Nora Kemik / Bone  
**740902** 30x60cm / 12"x24"



Nora Bone Geometrik Motif  
 / Bone Geometric Motif  
**740922** 30x60cm / 12"x24"



Nora BoneTropikal Motif  
 / Bone Tropical Motif  
**740912** 30x60cm / 12"x24"



Gri / Gray  
**740501** 50x50cm / 20"x20"



Kemik / Bone  
**740502** 50x50cm / 20"x20"

Ürün / Product	Ebat / Size (cm)	Birim / Unit (m <sup>2</sup> /Ad/kg)	Kutu / Box			Palet / Pallet		
			(Ad-Pcs)	(m <sup>2</sup> )	(kg)	(Kutu-Box)	(m <sup>2</sup> )	(kg)
Duvar - Motif / Wall - Motif	30x60	m <sup>2</sup>	8	1,44	18,8	40	57,6	770
Yer Karosu / Floor Tile	50x50	m <sup>2</sup>	7	1,75	30,4	24	42	740

**SAHRA**





Sahra Gri / Gray

**812901** 30x60cm / 12"x24"

Sahra Açık Gri / Light Gray

**812902** 30x60cm / 12"x24"

Sahra Taupe / Taupe

**812903** 30x60cm / 12"x24"

Sahra Fildişi / Ivory

**812904** 30x60cm / 12"x24"Sahra Açık Gri  
Geometrik Motif  
/ L.Gray Geometric Motif**812911** 30x60cm / 12"x24"Sahra Fildişi  
Geometrik Motif  
/ Ivory Geometric Motif**812912** 30x60cm / 12"x24"Sahra Açık Gri  
Çiçek Motif  
/ L.Gray Floral Motif**812921** 30x60cm / 12"x24"Sahra Fildişi  
Çiçek Motif  
/ Ivory Floral Motif**812922** 30x60cm / 12"x24"

Sahra Gri / Gray

**816501** 50x50cm / 20"x20"

Sahra Açık Gri / Light Gray

**816502** 50x50cm / 20"x20"

Sahra Taupe / Taupe

**816503** 50x50cm / 20"x20"

Sahra Fildişi / Ivory

**816504** 50x50cm / 20"x20"

Ürün / Product	Ebat / Size (cm)	Birim / Unit (m <sup>2</sup> /Ad/kg)	Kutu / Box			Palet / Pallet		
			(Ad-Pcs)	(m <sup>2</sup> )	(kg)	(Kutu-Box)	(m <sup>2</sup> )	(kg)
Duvar - Motif / Wall - Motif	30x60	m <sup>2</sup>	8	1,44	18,8	40	57,6	770
Yer Karosu / Floor Tile	50x50	m <sup>2</sup>	7	1,75	30,4	24	42	740

# EROS

Yer Karosu / Floor Tile

50x50



Eros Beyaz / White

**655501** 50x50cm / 20"x20"



 Eros Krem / Cream

**655502** 50x50cm / 20"x20"



 Eros Kahve / Brown

**655503** 50x50cm / 20"x20"



 Eros Siyah / Black

**655504** 50x50cm / 20"x20"



Ürün / Product	Ebat / Size (cm)	Birim / Unit (m <sup>2</sup> /Ad/kg)	Kutu / Box		Palet / Pallet			
			(Ad-Pcs)	(m <sup>2</sup> ) (kg)	(Kutu-Box)	(m <sup>2</sup> ) (kg)		
Yer Karosu / Floor Tile	50x50	m <sup>2</sup>	7	1,75	30,40	24	42	740





Eros Beyaz / White  
**653601** 30x60cm / 12"x24"



Eros Krem / Cream  
**653602** 30x60cm / 12"x24"



Eros Kahve / Brown  
**653603** 30x60cm / 12"x24"



Eros Siyah / Black  
**653604** 30x60cm / 12"x24"



Eros Beyaz Lilyum Motif  
/ White Lilyum Motif  
**653631** 30x60cm / 12"x24"



Eros Krem Lilyum Motif  
/ Cream Lilyum Motif  
**653632** 30x60cm / 12"x24"



Eros Beyaz Floral Motif  
/ White Floral Motif  
**653621** 30x60cm / 12"x24"



Eros Krem Floral Motif  
/ Cream Floral Motif  
**653622** 30x60cm / 12"x24"

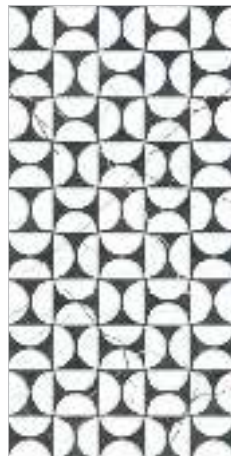

Eros Beyaz Geometrik Motif  
/ White Geometric Motif  
**653611** 30x60cm / 12"x24"

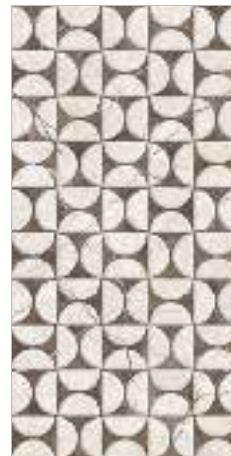

Eros Krem Geometrik Motif  
/ Cream Geometric Motif  
**653612** 30x60cm / 12"x24"

Ürün / Product	Ebat / Size (cm)	Birim / Unit (m <sup>2</sup> /Ad/kg)	Kutu / Box			Palet / Pallet		
			(Ad-Pcs)	(m <sup>2</sup> )	(kg)	(Kutu-Box)	(m <sup>2</sup> )	(kg)
Duvar - Motif / Wall - Motif	30x60	m <sup>2</sup>	8	1,44	18,8	40	57,6	770

## ZEUS



**Zeus Silver / Silver**  
**075503** 50x50cm / 20"x20"



**Zeus Krem / Cream**  
**075501** 50x50cm / 20"x20"



**Zeus Kahve / Brown**  
**075502** 50x50cm / 20"x20"



**Zeus Koyu Gri / Dark Grey**  
**075504** 50x50cm / 20"x20"

Ürün / Product	Ebat / Size (cm)	Birim / Unit (m <sup>2</sup> /Ad/kg)	Kutu / Box		Palet / Pallet			
			(Ad-Pcs)	(m <sup>2</sup> )	(kg)	(Kutu-Box)	(m <sup>2</sup> )	(kg)
Yer Karosu / Floor Tile	50x50	m <sup>2</sup>	7	1,75	30,4	24	42	740

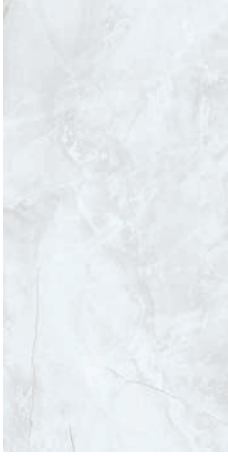

Zeus Silver / Silver

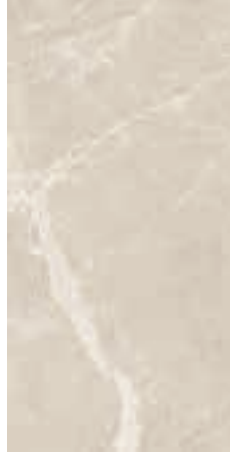
**073603** 30x60cm / 12"x24"

Zeus Krem / Cream

**073601** 30x60cm / 12"x24"

Zeus Kahve / Brown

**073602** 30x60cm / 12"x24"

Zeus Koyu Gri / Dark Grey

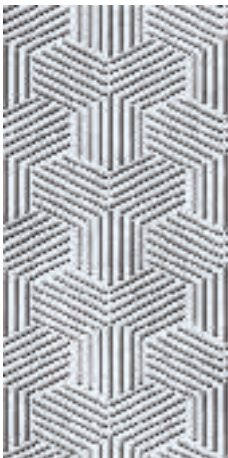
**073604** 30x60cm / 12"x24"Zeus Silver Bordür Motif  
/ Silver Border Motif**073612** 30x60cm / 12"x24"Zeus Krem Bordür Motif  
/ Cream Border Motif**073610** 30x60cm / 12"x24"Zeus Kahve Bordür Motif  
/ Brown Border Motif**073609** 30x60cm / 12"x24"Zeus Koyu Gri Bordür Motif  
/ Dark Grey Border Motif**073611** 30x60cm / 12"x24"Zeus Silver Hexagonal Motif  
/ Silver Hexagonal Motif**073608** 30x60cm / 12"x24"Zeus Krem Hexagonal Motif  
/ Cream Hexagonal Motif**073606** 30x60cm / 12"x24"Zeus Kahve Hexagonal Motif  
/ Brown Hexagonal Motif**073605** 30x60cm / 12"x24"Zeus Koyu Gri Hexagonal Motif  
/ Dark Grey Hexagonal Motif**073607** 30x60cm / 12"x24"

Ürün / Product	Ebat / Size (cm)	Birim / Unit (m <sup>2</sup> /Ad/kg)	Kutu / Box			Palet / Pallet		
			(Ad-Pcs)	(m <sup>2</sup> )	(kg)	(Kutu-Box)	(m <sup>2</sup> )	(kg)
Duvar - Motif / Wall - Motif	30x60	m <sup>2</sup>	8	1,44	18,8	40	57,6	770

# LINEN

30x60 • 50x50

Duvar Karosu / Wall Tile



Sırlı Porselen / Glazed Porcelain



Kahve / Brown

**902902** 30x60cm / 12"x24"



Bej / Beige

**902901** 30x60cm / 12"x24"

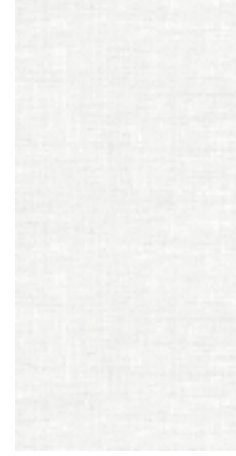

Beyaz / White

**902905** 30x60cm / 12"x24"



Afa Mix Motif / Afa Mix Motif

**902921** 30x60cm / 12"x24"



Linen Havre Bej Motif  
/ Linen Havre Beige Motif

**902911** 30x60cm / 12"x24"



Linen Havre Beyaz Motif  
/ Linen Havre White Motif

**902913** 30x60cm / 12"x24"



Kahve / Brown

**498502** 50x50cm / 20"x20"

REL 3



Bej / Beige

**498501** 50x50cm / 20"x20"

REL 4



Beyaz / White

**498505** 50x50cm / 20"x20"

REL 4

Ürün / Product	Ebat / Size (cm)	Birim / Unit (m <sup>2</sup> /Ad/kg)	Kutu / Box			Palet / Pallet		
			(Ad-Pcs)	(m <sup>2</sup> )	(kg)	(Kutu-Box)	(m <sup>2</sup> )	(kg)
Duvar - Motif / Wall - Motif	30x60	m <sup>2</sup>	8	1,44	18,8	40	576	770
Sırlı Porselen / Glazed Porcelain	50x50	m <sup>2</sup>	7	1,75	33	24	42	810



Gri / Grey

**902903** 30x60cm / 12"x24"

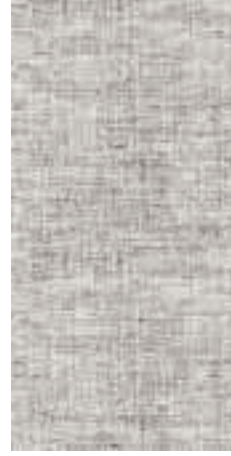

Açık Gri / Light Grey

**902904** 30x60cm / 12"x24"



Afa Mix Motif / Afa Mix Motif

**902921** 30x60cm / 12"x24"



Linen Havre Gri Motif / Linen Havre Grey Motif

**902912** 30x60cm / 12"x24"



Gri / Grey

**498503** 50x50cm / 20"x20"



Açık Gri / Light Grey

**498504** 50x50cm / 20"x20"

**TRASSIMENO**





Gri / Grey

**760901** 30x60cm / 12"x24"



Açık Gri / Light Grey

**760902** 30x60cm / 12"x24"



Mix Motif Açık Gri /  
Mix Motif Light Grey

**760921** 30x60cm / 12"x24"



Clover Motif Açık Gri /  
Clover Motif Light Grey

**760911** 30x60cm / 12"x24"



Gri / Grey

**430501** 50x50cm / 20"x20"

PEL 2



Açık Gri / Light Grey

**430502** 50x50cm / 20"x20"

PEL 3

Ürün / Product	Ebat / Size (cm)	Birim / Unit (m <sup>2</sup> /Ad/kg)	Kutu / Box			Palet / Pallet		
			(Ad-Pcs)	(m <sup>2</sup> )	(kg)	(Kutu-Box)	(m <sup>2</sup> )	(kg)
Duvar - Motif / Wall - Motif	30x60	m <sup>2</sup>	8	1,44	18,8	40	576	770
Sırlı Porselen / Glazed Porcelain	50x50	m <sup>2</sup>	7	1,75	33	24	42	810

## OSCAR



## OSCAR

Duvar Karosu / Wall Tile

30x60



Oscar Beyaz / White

**697701** 30x60cm / 12"24"



Oscar Kırmızı / Red

**697703** 30x60cm / 12"24"



Oscar Siyah / Black

**697702** 30x60cm / 12"24"



Oscar Patchwork Motif / Patchwork Motif

**697710** 30x60cm / 12"24"



Oscar Platin Dekor / Platin Decor

**BMF368** 30x60cm / 12"24"



Oscar Altın Dekor / Gold Decor

**BMF367** 30x60cm / 12"24"



\* 7,5 cm kaydırmalı döşeyiniz. / Lay the tiles with 7.5 cm

Ürün / Product	Ebat / Size (cm)	Birim / Unit (m <sup>2</sup> /Ad/kg)	Kutu / Box			Palet / Pallet		
			(Ad-Pcs)	(m <sup>2</sup> )	(kg)	(Kutu-Box)	(m <sup>2</sup> )	(kg)
Duvar / Wall	30x60	m <sup>2</sup>	8	1,44	18,80	40	576	770
Dekor / Decor	30x60	Adet / Pcs	6	1,08	18,20	16	17,28	306,2





## FANTASIA

Duvar Karosu / Wall Tile

30x60



Fantasia Beyaz / White

**730901** 30x60cm / 12"x24"

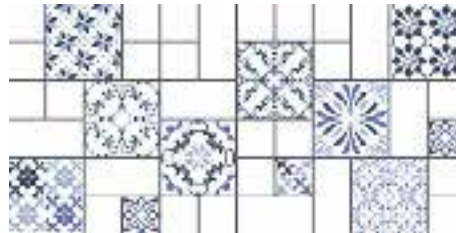

Fantasia Mavi Motif / Blue Motif

**730911** 30x60cm / 12"x24"

**NEW**



Fantasia Gri Motif / Gray Motif

**730912** 30x60cm / 12"x24"

**NEW**

Ürün / Product	Ebat / Size (cm)	Birim / Unit (m <sup>2</sup> /Ad/kg)	Kutu / Box			Palet / Pallet		
			(Ad-Pcs)	(m <sup>2</sup> )	(kg)	(Kutu-Box)	(m <sup>2</sup> )	(kg)
Duvar / Wall	30x60	m <sup>2</sup>	8	1,44	18,80	40	57,6	770

# DIAMOND / MAT

Duvar Karosu / Wall Tile

30x60

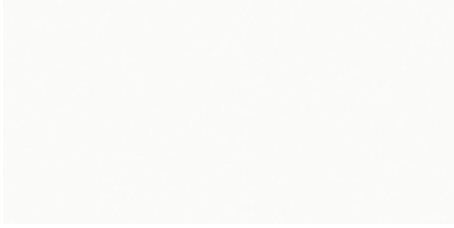

Mat Beyaz / Matt White

**900901** 30x60cm / 12"x24"



Diamond Siyah Dekor / Diamond Black Decor

**BMF094** 30x60cm / 12"x24"



Diamond Beyaz Dekor / Diamond White Decor

**BMF092** 30x60cm / 12"x24"



Diamond Mürdüm Dekor / Diamond Dark Purple Decor

**BMF093** 30x60cm / 12"x24"

Ürün / Product	Ebat / Size (cm)	Birim / Unit (m <sup>2</sup> /Ad/kg)	Kutu / Box			Palet / Pallet		
			(Ad-Pcs)	(m <sup>2</sup> )	(kg)	(Kutu-Box)	(m <sup>2</sup> )	(kg)
Duvar / Wall	30x60	m <sup>2</sup>	8	1,44	18,80	40	576	770
Dekor / Decor	30x60	Adet / Pcs	6	1,08	18,20	16	17,28	306,2



# LADY

Duvar Karosu / Wall Tile

30x60

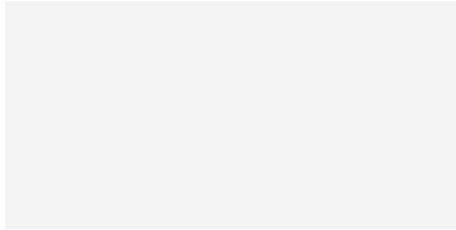

Parlak Beyaz / Glossy White  
**900903** 30x60cm / 12"x24"



Parlık Siyah / Glossy Black  
**900902** 30x60cm / 12"x24"



Klasik Beyaz Dekor / Classic White Decor  
**BMF584** 30x60cm / 12"x24"



Maya Golden Bordür / Maya Golden Listello  
**BRS082** 4x30cm / 1,6"x12"



Maya Golden Bordür / Maya Golden Listello  
**BRS079** 4x60cm / 1,6"x24"



Line Beyaz Dekor / Line White Decor  
**BMF585** 30x60cm / 12"x24"



Beyaz Bordür / White Listello  
**BRS584** 10x30cm / 4"x12"



Siyah Bordür / Black Listello  
**BRS584** 10x30cm / 4"x12"



Ürün / Product	Ebat / Size (cm)	Birim / Unit (m <sup>2</sup> /Ad/kg)	Kutu / Box			Palet / Pallet		
			(Ad-Pcs)	(m <sup>2</sup> )	(kg)	(Kutu-Box)	(m <sup>2</sup> )	(kg)
Duvar - Motif / Wall - Motif	30x60	m <sup>2</sup>	8	1,44	18,80	40	57,6	770
Dekor / Decor	30x60	Adet / Pcs	6	1,08	18,20	16	17,28	306,2
Bordür / Listello	10x30	Adet / Pcs	42	1,26	15	45	56,7	680

# PARLAK GLOSSY

Duvar Karosu / Wall Tile

30x60

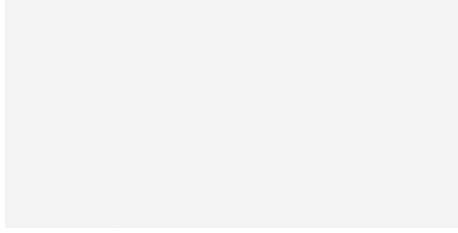

Beyaz / White

**900903** 30x60cm / 12"x24"



Siyah / Black

**900902** 30x60cm / 12"x24"



Koza Beyaz Platin Dekor /  
Koza White Plain Decor

**BMF139** 30x60cm / 12"x24"



Koza Beyaz Platin Dekor /  
Koza White Plain Decor

**BMF139** 30x60cm / 12"x24"

Aynı kutuda her görselden ikişer adet bulunmaktadır. There are two pieces of each images in the box.

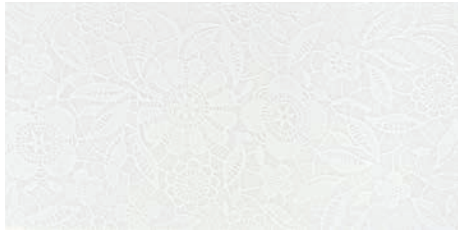

Dantel Beyaz Dekor / Dantel White Decor

**BMF096** 30x60cm / 12"x24"



Dantel Siyah Dekor / Dantel Black Decor

**BMF097** 30x60cm / 12"x24"



Dantel Beyaz Bordür / Dantel White Listello

**BRS096** 6x60cm / 2,4"x24"



Dantel Siyah Bordür / Dantel Black Listello

**BRS097** 6x60cm / 2,4"x24"



Daphne Platin Dekor / Daphne Platin Decor

**BMF135** 30x60cm / 12"x24"

Ürün / Product	Ebat / Size (cm)	Birim / Unit (m <sup>2</sup> /Ad/kg)	Kutu / Box			Palet / Pallet		
			(Ad-Pcs)	(m <sup>2</sup> )	(kg)	(Kutu-Box)	(m <sup>2</sup> )	(kg)
Duvar / Wall	30x60	m <sup>2</sup>	8	1,44	18,80	40	57,6	770
Dekor / Decor	30x60	Adet / Pcs	6	1,08	18,20	16	17,28	306,2
Bordür / Listello	6x60	Adet / Pcs	20	0,72	11	48	34,56	543



# PARLAK GLOSSY

Duvar Karosu / Wall Tile

30x60



Yıldız Beyaz Dekor / Yıldız White Decor

**BMF157** 30x60cm / 12"x24"

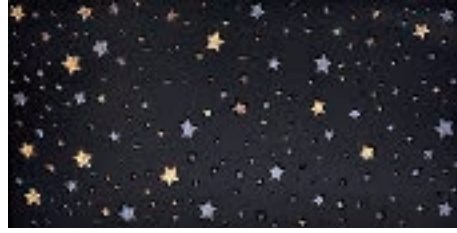

Yıldız Siyah Dekor / Yıldız Black Decor

**BMF156** 30x60cm / 12"x24"



Forest Beyaz Dekor / Forest White Decor

**BMF159** 30x60cm / 12"x24"

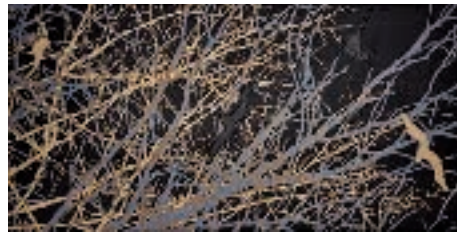

Forest Siyah Dekor / Forest Black Decor

**BMF158** 30x60cm / 12"x24"



# PARMA - ALBA

Duvar Karosu / Wall Tile

30x60



Alba Platin / Alba Platin

**BMF148** 30x60cm / 12"x24"



Parma Platin / Parma Platin

**BMF145** 30x60cm / 12"x24"



Alba Platin Bordür / Alba Platin Listello

**BRS318** 6x60cm / 2,4"x24"

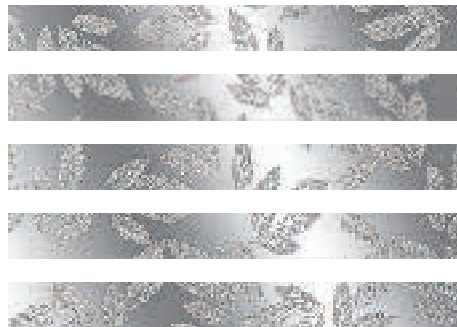

Parma Platin Bordür / Parma Platin Listello

**BRS315** 6x60cm / 2,4"x24"

Ürün / Product	Ebat / Size (cm)	Birim / Unit (m <sup>2</sup> /Ad/kg)	Kutu / Box			Palet / Pallet		
			(Ad-Pcs)	(m <sup>2</sup> )	(kg)	(Kutu-Box)	(m <sup>2</sup> )	(kg)
Duvar / Wall	30x60	m <sup>2</sup>	8	1,44	18,80	40	57,6	770
Dekor / Decor	30x60	Adet / Pcs	6	1,08	18,20	16	17,28	306,2
Bordür / Listello	6x60	Adet / Pcs	20	0,72	11	48		543





# ICONA

Duvar Karosu / Wall Tile

30x60 • 6x60



Beyaz Dekor / White Decor  
**BMF927** 30x60cm / 12"x24"

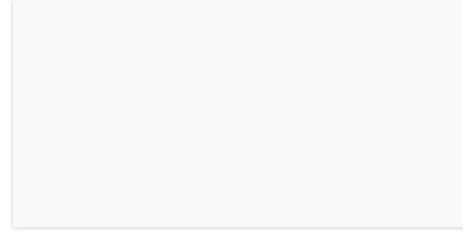

Parlak Beyaz / Glossy White  
**900903** 30x60cm / 12"x24"



Beyaz Bordür / White Listello  
**BRS458** 6x60cm / 2,4"x24"



Mix Dekor / Mix Decor  
**BMF929** 30x60cm / 12"x24"



Mix Bordür / Mix Listello  
**BRS459** 6x60cm / 2,4"x24"



Ürün / Product	Ebat / Size (cm)	Birim / Unit (m <sup>2</sup> /Ad/kg)	Kutu / Box			Palet / Pallet		
			(Ad-Pcs)	(m <sup>2</sup> )	(kg)	(Kutu-Box)	(m <sup>2</sup> )	(kg)
Duvar / Wall	30x60	m <sup>2</sup>	8	1,44	18,80	40	57,6	770
Dekor / Decor	30x60	Adet / Pcs	6	1,08	18,20	16	17,28	306,2
Bordür / Listello	6x60	Adet / Pcs	20	0,72	11	48	34,56	543

**ARTISAN**







# ARTISAN

Duvar Karosu / Wall Tile

10x40



Gri / Grey

**550101** 10x40cm / 4"x16"



Antrasit / Anthracite

**550103** 10x40cm / 4"x16"



Petrol / Petrol

**550104** 10x40cm / 4"x16"



Mix Motif / Mix Motif

**550111** 10x40cm / 4"x16"

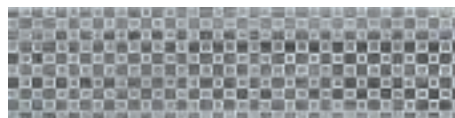

Ürün / Product	Ebat / Size (cm)	Birim / Unit (m <sup>2</sup> /Ad/kg)	Kutu / Box			Palet / Pallet		
			{Ad-Pcs}	(m <sup>2</sup> )	[kg]	{Kutu-Box}	(m <sup>2</sup> )	[kg]
Duvar / Wall	10x40	m <sup>2</sup>	30	1,2	17,81	48	57,6	840

**BUMPY**





# BUMPY

Duvar Karosu / Wall Tile  
10x40 • 10x30



Bumpy Beyaz / White

**850101** 10x40cm / 4"x16"  
**851101** 10x30cm / 4"x12"



Bumpy Kül Mavi / Ash Blue

**850110** 10x40cm / 4"x16"  
**851110** 10x30cm / 4"x12"

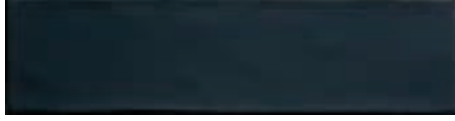

Bumpy Siyah / Black

**850104** 10x40cm / 4"x16"  
**851104** 10x30cm / 4"x12"



Bumpy Mercan / Coral

**850111** 10x40cm / 4"x16"  
**851111** 10x30cm / 4"x12"

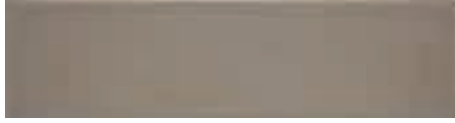

Bumpy Vizon / Mink

**850106** 10x40cm / 4"x16"  
**851106** 10x30cm / 4"x12"



Bumpy Gri / Grey

**850108** 10x40cm / 4"x16"  
**851108** 10x30cm / 4"x12"

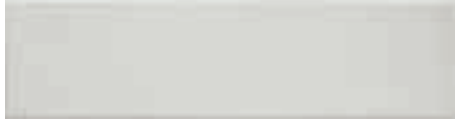

Bumpy Açık Gri / Light Grey

**850103** 10x40cm / 4"x16"  
**851103** 10x30cm / 4"x12"



Bumpy Sage Yeşil / Sage Green

**850107** 10x40cm / 4"x16"  
**851107** 10x30cm / 4"x12"



Bumpy Antrasit / Anthracite

**850109** 10x40cm / 4"x16"  
**851109** 10x30cm / 4"x12"



Bumpy Hardal / Mustard

**850105** 10x40cm / 4"x16"  
**851105** 10x30cm / 4"x12"



Bumpy Krem / Cream

**850102** 10x40cm / 4"x16"  
**851102** 10x30cm / 4"x12"



Bumpy Mavi / Blue

**850113** 10x40cm / 4"x16"  
**851113** 10x30cm / 4"x12"



Bumpy Sarı / Yellow

**850112** 10x40cm / 4"x16"  
**851112** 10x30cm / 4"x12"

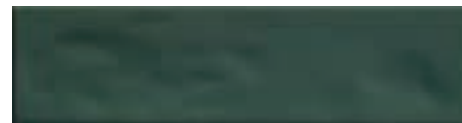

Bumpy Zümrüt Yeşil / Emerald

**850114** 10x40cm / 4"x16"  
**851114** 10x30cm / 4"x12"

Ürün / Product	Ebat / Size (cm)	Birim / Unit (m <sup>2</sup> /Ad/kg)	Kutu / Box			Palet / Pallet		
			(Ad-Pcs)	(m <sup>2</sup> )	(kg)	(Kutu-Box)	(m <sup>2</sup> )	(kg)
Duvar / Wall	10x40	m <sup>2</sup>	30	1,2	17,81	48	57,6	840
	10x30	m <sup>2</sup>	42	1,26	17,89	45	56,7	820

**METRO**





# PLAIN

Duvar Karosu / Wall Tile  
10x20 • 7,5x15

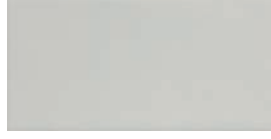

Plain Beyaz / White  
**537201** 7,5x15cm / 3"x6"  
**530201** 10x20cm / 4"x8"

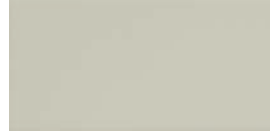

Plain Bej / Beige  
**537202** 7,5x15cm / 3"x6"  
**530204** 10x20cm / 4"x8"

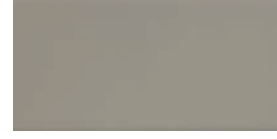

Plain Gri / Grey  
**537203** 7,5x15cm / 3"x6"  
**530203** 10x20cm / 4"x8"



Plain Kırmızı / Red  
**537207** 7,5x15cm / 3"x6"  
**530207** 10x20cm / 4"x8"



Plain Siyah / Black  
**537204** 7,5x15cm / 3"x6"  
**530202** 10x20cm / 4"x8"



Plain Zümrüt Yeşil / Emerald  
**537206** 7,5x15cm / 3"x6"  
**530206** 10x20cm / 4"x8"



Plain Çimen Yeşil / Grass Green  
**537205** 7,5x15cm / 3"x6"  
**530205** 10x20cm / 4"x8"



# METRO

Duvar Karosu / Wall Tile  
10x20 • 7,5x15



Metro Beyaz / White  
**537701** 7,5x15cm / 3"x6"  
**880111** 10x20cm / 4"x8"



Metro Bej / Beige  
**537702** 7,5x15cm / 3"x6"  
**880110** 10x20cm / 4"x8"



Metro Gri / Grey  
**537703** 7,5x15cm / 3"x6"  
**880114** 10x20cm / 4"x8"



Metro Kırmızı / Red  
**537707** 7,5x15cm / 3"x6"  
**880115** 10x20cm / 4"x8"



Metro Siyah / Black  
**537704** 7,5x15cm / 3"x6"  
**880116** 10x20cm / 4"x8"



Metro Zümrüt Yeşil / Emerald  
**537706** 7,5x15cm / 3"x6"  
**880113** 10x20cm / 4"x8"



Metro Çimen Yeşil / Grass Green  
**537705** 7,5x15cm / 3"x6"  
**880112** 10x20cm / 4"x8"

Ürün / Product	Ebat / Size (cm)	Birim / Unit (m <sup>2</sup> /Ad/kg)	Kutu / Box			Palet / Pallet		
			(Ad-Pcs)	(m <sup>2</sup> )	(kg)	(Kutu-Box)	(m <sup>2</sup> )	(kg)
Duvar / Wall	7,5x15	m <sup>2</sup>	88	1	12,87	56	56	710
	10x20 Plain	m <sup>2</sup>	40	0,8	9,53	75	60	740
	10x20 Metro	m <sup>2</sup>	40	0,8	9,53	75	60	740

# PARLAK GLOSSY

Duvar Karosu / WallTile

30x60 • 20x20 • 10x30 • 15x15

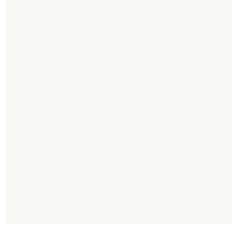

Beyaz / White

**900903** 30x60cm / 12"x24"  
**530220** 20x20cm / 8"x8"  
**615510** 15x15cm / 6"x6"  
**530101** 10x30cm / 4"x12"

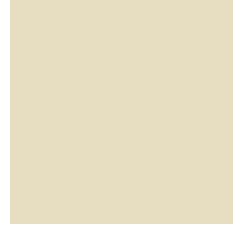

Bej / Beige

**530102** 10x30cm / 4"x12"  
**530222** 20x20cm / 8"x8"

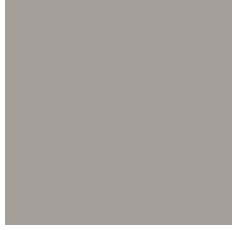

Gri / Grey

**530103** 10x30cm / 4"x12"

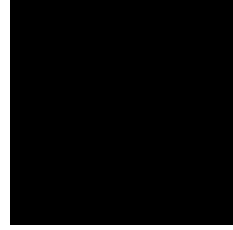

Siyah / Black

**900902** 30x60cm / 12"x24"  
**530104** 10x30cm / 4"x12"

Ürün / Product	Ebat / Size (cm)	Birim / Unit (m <sup>2</sup> /Ad/kg)	Kutu / Box			Palet / Pallet		
			(Ad-Pcs)	(m <sup>2</sup> )	(kg)	(Kutu-Box)	(m <sup>2</sup> )	(kg)
Duvar / Wall	30x60	m <sup>2</sup>	8	1,44	18,8	40	57,6	770
	20x20	m <sup>2</sup>	25	1	11,38	72	72	840
	15x15	m <sup>2</sup>	44	1	9	115	115	1060
	10x30	m <sup>2</sup>	42	1,26	17,89	45	56,7	820



# MAT

Duvar Karosu / WallTile

30x60 • 10x30 • 20x20 • 15x15

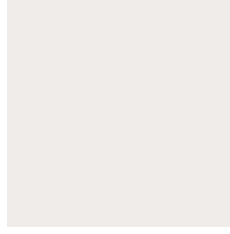

Beyaz / White

**900901** 30x60cm / 12"x24"

**530230** 20x20cm / 8"x8"

**615530** 15x15cm / 6"x6"



Beyaz / White

**530121** 10x30cm / 4"x12"



Bej / Beige

**530122** 10x30cm / 4"x12"



Gri / Grey

**530123** 10x30cm / 4"x12"



Siyah / Black

**530124** 10x30cm / 4"x12"

Ürün / Product	Ebat / Size (cm)	Birim / Unit (m <sup>2</sup> /Ad/kg)	Kutu / Box			Palet / Pallet		
			(Ad-Pcs)	(m <sup>2</sup> )	(kg)	(Kutu-Box)	(m <sup>2</sup> )	(kg)
Duvar / Wall	30x60	m <sup>2</sup>	8	1,44	18,8	40	57,6	770
	20x20	m <sup>2</sup>	25	1	11,58	72	72	840
	15x15	m <sup>2</sup>	44	1	9	115	115	1060
	10x30	m <sup>2</sup>	42	1,26	17,89	45	56,7	820

# TEKNİK BİLGİLER VE ÖZELLİKLER / TECHNICAL INFORMATION & CHARACTERISTICS

## SEMBOLLER / SYMBOLS

---



**Yer Karosu**  
Floor Tile



**Duvar Karosu**  
Wall Tile



**Tek Pişirim**  
Single Firing



**Çift Pişirim**  
Double Firing



**Üç Pişirim**  
Third Firing



**Parlak**  
Glossy



**Mat**  
Matt



**Full  
Lappato**



**Sugar Efekt**  
Sugar Effect



**Glossy Ink**



**Nanotech**



**Smooth Anti-slip**



**Renk Tonu Değişim**  
Color Shade Variation



**Kaymazlık**  
Slipping Rate



**Aşınmaya Dayanıklılık**  
Abrasion Resistance



**Rektifiyesiz**  
Unrectified



**Rektifiyeli**  
Rectified



**Kalınlık**  
Thickness



**İç Mekan**  
Indoor



**Dış Mekan**  
Outdoor



**Ticari Alanlar**  
Commercial Areas



**Endüstriyel Zeminler**  
Industrial Fields



## TEKNİK BİLGİLER / TECHNICAL INFORMATION

### Yüzey Bitişi / Surface Treatments

#### High Glossy

**Porselen karoların özel bir sır ile kaplanması ile elde edilen yüksek parlaklıktaki ürünlerdir.**  
They are highly lustrous porcelain tiles covered with a special glaze.

#### Mat / Matt

**Yüzeyleri mat dokulu sır ile kaplanmış, yüzeyi işlem görmemiş karolardır.**  
They are natural tiles whose surfaces are glazed with matt glaze.

#### Parlak / Glossy

**Yüzeyleri parlak dokulu sır ile kaplanmış, yüzeyi işlem görmemiş karolardır.**  
They are natural tiles whose surfaces are glazed with glossy glaze.

#### Lappato / Semi polished

**Özel cam tanecikleri ile kaplanıp pişirilmiş karoların parlatılması ile elde edilen yarı parlak yarı mat yüzeylerdir.**  
They are semi-polished surfaces manufactured via the lustering of tiles after covering them with special glass grains/glass forming minerals then firing them.

#### Rölyef / Relief

**Karoların şekillendirilmesi sırasında kalıplar vasıtası ile elde edilen yüzey dokularıdır.**  
They are the surface textures which are produced by moulds at the time of tile-sculpting.

#### Full Lappato

**Özel sır ile kaplanmış karoların ince bir parlatma işlemine tabi tutulması ile elde edilen karolardır.**  
They are type of tiles produced by fine polishing of tiles covered with a special glaze.

### Aşınmaya Dayanıklılık / Abrasion Resistance

- P.E.I. - 1 Duvarlar ile banyo ve yatak odası zeminleri için uygundur.** / Suitable for walls, bathroom and bedroom floors.  
**P.E.I. - 2 Konutlar gibi yaya trafiği az olan zeminler için uygundur.** / Suitable for light traffic environments like the floor of a house.  
**P.E.I. - 3 Antre, koridor gibi giriş çıkışı fazla olan zeminler için uygundur.** / Suitable for moderately heavy traffic area floors, like the entrance and the corridor.  
**P.E.I. - 4 Mağaza, restoran gibi yaya trafiğine daha fazla maruz kalan zeminler için uygundur.** / Suitable for heavy traffic area floors like restaurants, shopping stores, etc.  
**P.E.I. - 5 Mağaza, otel, restoran, ofis, okul, teşhir salonu gibi yaya trafiğine fazla maruz kalan zeminler için uygundur.** / Suitable for floors subject to heavy foot traffic and abrasion, such as shops, hotels, restaurants, offices, schools, exhibition halls, etc.

### Renk Tonu Değişim Skalası / Color Shade Variation Guide

- |                              |  |
|------------------------------|--|
| <b>V1 DÜŞÜK</b><br>UNIFORM   | <b>Desen ve renk tonu farklılıkları düşük seviyededir.</b><br>The least amount of shade and texture variation attainable in naturally fired clay products. |
| <b>V2 ORTA</b><br>SLIGHT     | <b>Desen ve renk tonu farklılıkları orta seviyededir.</b><br>Light to moderate shade and texture variation within each box.                                |
| <b>V3 YÜKSEK</b><br>HIGH     | <b>Desen ve renk tonu farklılıkları yüksek seviyededir.</b><br>High shade and texture variation within each box.   |
| <b>V4 DEĞİŞKEN</b><br>RANDOM | <b>Desen ve renk tonu farklılıkları en üst seviyededir.</b><br>Very high shade and texture variation within each box.                                      |

### Kenar Bitişi / Edge Treatments

#### Rektifiyeli (Ebatlanmış) / Rectified

**Karoların kenarlarının tıraşlanarak 1mm'den daha düşük sapma olacak şekilde aynı boyuta (tek kalibrasyona) getirilmesi işlemidir. Bu sayede ürünler daha küçük derz aralıkları ile döşenebilir ve görsel kalite artar.**

It is the process of cutting the edges of tiles to same size with the deviation of less than 1 mm. As a result, these tiles can be laid with a narrower grout joint. Moreover, visual quality increases.

#### Pahlı / Chamfered

**Karoların ebatlamadan sonra kenarlarındaki keskinliğin yuvarlatılması işlemidir. Bu sayede kullanıcıya verebileceği zarar engellenmiş olur. Aynı zamanda kenar kırılmaları da önlenir.**

The process of rounding of the edges of tiles after the tile sizing. This process prevents damage to the user. At the same time it prevents edge breaks.

## TEKNİK ÖZELLİKLER / TECHNICAL CHARACTERISTICS

### Duvar Karosu Teknik Özellikleri Wall Tiles Technical Characteristics

Teknik Özellikler / Technical Characteristics	Türk & Avrupa Standardı Turkish & European Standart (TS - EN 14411 BIII)	Seramiksian Sırlı & Sırsız Duvar Karoları Glazed & Unglazed Wall Tiles	TS - EN
Ebat Toleransı Uzunluk ve Genişlik / Deviations from Dimensions Length and Width (L=cm, S=cm <sup>2</sup> )	N (Nominal Size) ≥ 15 cm ± 0,5, ± 2 mm	N (Nominal Size) ≥ 15 cm ± 0,5, ± 2 mm	ISO 10545 - 2
Ebat Toleransı Kalınlık / Deviations from Dimensions Thickness (%)	% 10, ± 0,5 mm	% 10, ± 0,5 mm	ISO 10545 - 2
Gönyeden Sapma / Rectangularity	Max. ± 0,5, ± 2 mm	Max. ± 0,3, ± 2 mm	ISO 10545 - 2
Kenar Düzgünlüğü / Straightness of Sides	Max. ± 0,3, ± 1,5 mm	Max. ± 0,3, ± 1,5 mm	ISO 10545 - 2
Yüzey Düzgünlüğü / Surface Flatness	+ % 0,5 - % 0,3, + 2 mm - 1,5 mm	+ % 0,5 - % 0,3, + 2 mm - 1,5 mm	ISO 10545 - 2
Yüzey Kalitesi / Surface Quality	Max. % 5 Kusurlu / % 5 Defective	Uygundur / Affirmative	ISO 10545 - 2
Su Emme / Water Absorption	Ortalama %10, eğer %20'yi geçerse üretici tarafından belirtilecektir. Ave. > 10 %, when the value exceeds %20 this shall be indicated by the manufacturer.	Ort / Ave. %16	ISO 10545 - 3
Eğilme Dayanımı / Bending Strength (N/mm <sup>2</sup> )	Kalınlık / Thickness < 7,5 mm, Min. 15 Kalınlık / Thickness > 7,5 mm, Min. 12	Min. 20	ISO 10545 - 4
Isı Genleşme Katsayısı / Linear Thermal Expansion Coefficient	Üretici beyan eder. Declared value.	< 9x10 <sup>-6</sup> K <sup>-1</sup>	ISO 10545 - 8
Isı Şokuna Dayanıklılık / Resistance to Thermal Shock	İstenir / Required	Uygundur / Affirmative	ISO 10545 - 9
Sırlı Karolarda Çatlama Dayanımı / Cracking Resistance in Glazed Tiles	İstenir / Required	Uygundur / Affirmative	ISO 10545 - 11
Asit ve Alkaliye Dayanıklılık Resistance to Acids and Alkalies	Üretici beyan eder. Declared value.	Min. GB	ISO 10545 - 13
Evsel Temizlik Maddelerine ve Yüzme Havuzu Tuzlarına Dayanıklılık Resistance to Household Chemicals and Swimming Pool Salts	Min. GB	Min. GB	ISO 10545 - 13
Lekelenmeye Dayanıklılık / Resistance to Staining	Min. Sınıf 3 / Min. Class 3	Min. Sınıf 3 / Min. Class 3	ISO 10545 - 14

### Yer Karosu Teknik Özellikleri Floor Tiles Technical Characteristics

Teknik Özellikler / Technical Characteristics	Türk & Avrupa Standardı Turkish & European Standart (TS - EN 14411 BIIb)	Seramiksian Sırlı Yer Karoları Glazed Floor Tiles	TS - EN
Ebat Toleransı Uzunluk ve Genişlik / Deviations from Dimensions Length and Width (L=cm, S=cm <sup>2</sup> )	N (Nominal Size) ≥ 15 cm ± 0,6, ± 2 mm	N (Nominal Size) ≥ 15 cm ± 0,6, ± 2 mm	ISO 10545 - 2
Ebat Toleransı Kalınlık / Deviations from Dimensions Thickness (%)	± % 5, ± 0,5 mm	± % 5, ± 0,5 mm	ISO 10545 - 2
Gönyeden Sapma / Rectangularity	% 0,5, ± 2 mm	± % 0,4, ± 2 mm	ISO 10545 - 2
Kenar Düzgünlüğü / Straightness of Sides	± % 0,5, ± 1,5 mm	± % 0,3, ± 1,5 mm	ISO 10545 - 2
Yüzey Kalitesi / Surface Quality	Max. % 5 Kusurlu / % 5 Defective	Uygundur / Affirmative	ISO 10545 - 2
Düzlemden Sapma / Surface Flatness	± % 0,5, ± 2 mm	± % 0,5, ± 2 mm	ISO 10545 - 2
Su Emme Yer Karosu / Water Absorption Floor Tiles	Max. % 3	Max. % 3	ISO 10545 - 3
Eğilme Dayanımı Yer Karosu / Bending Strength Floor Tiles (N/mm <sup>2</sup> )	Min. 30	Min. 35	ISO 10545 - 4
Aşınmaya Dayanıklılık Yer Karosu / Abrasion Resistance Floor Tiles	Üretici beyan eder. Abrasion class and cycles passed.	Katalog içerisinde beyan edilmiştir. Indicated in the catalogue.	ISO 10545 - 7
Isı Genleşme Katsayısı / Linear Thermal Expansion Coefficient	Üretici beyan eder. Declared value.	< 9x10 <sup>-6</sup> K <sup>-1</sup>	ISO 10545 - 8
Isı Şokuna Dayanıklılık / Resistance to Thermal Shock	İstenir / Required	Uygundur / Affirmative	ISO 10545 - 9
Çatlama Dayanımı / Cracking Resistance Tiles	İstenir / Required	Uygundur / Affirmative	ISO 10545 - 11
Asit ve Alkaliye Dayanıklılık Resistance to Acids and Alkalies	Üretici beyan eder. Declared value.	Uygundur / Affirmative	ISO 10545 - 13
Evsel Temizlik Maddelerine ve Yüzme Havuzu Tuzlarına Dayanıklılık Sırlı Karolar Resistance to Household Chemicals and Swimming Pool Salts Glazed Tiles	Min. GB	Min. GB	ISO 10545 - 13
Evsel Temizlik Maddelerine ve Yüzme Havuzu Tuzlarına Dayanıklılık Sırsız Karolar Resistance to Household Chemicals and Swimming Pool Salts Unglazed Tiles	Min. UB	Min. UB	ISO 10545 - 13
Lekelenmeye Dayanıklılık / Resistance to Staining	Min. Sınıf 3 / Min. Class 3	Min. Sınıf 3 / Min. Class 3	ISO 10545 - 14

## Porselen Karo Teknik Özellikleri

### Porcelain Tiles Technical Characteristics

Teknik Özellikler / Technical Characteristics	Türk & Avrupa Standardı Turkish & European Standart (TS - EN 14411 B1a)	Seramiksan Sırlı & Sırsız Porselen Karolar Glazed & Unglazed Porcelain Tiles	TS - EN
<b>Ebat Toleransı Uzunluk ve Genişlik</b> Deviations from Dimensions Length and Width (L=cm, S=cm <sup>2</sup> )	N (Nominal Size) ≥ 15 cm = ± % 0,6, ± 2 mm	N (Nominal Size) ≥ 15 cm = ± % 0,6, ± 2 mm	ISO 10545 - 2
<b>Ebat Toleransı Kalınlık</b> / Deviations from Dimensions Thickness (%)	± % 5, ± 0,5 mm	± % 5, ± 0,5 mm	ISO 10545 - 2
<b>Gönyeden Sapma</b> / Rectangularity	% 0,5, ± 2 mm	± % 0,4, ± 2 mm	ISO 10545 - 2
<b>Kenar Düzgünlüğü</b> / Straightness of Sides	± % 0,5, ± 1,5 mm	± % 0,3, ± 1,5 mm	ISO 10545 - 2
<b>Yüzey Kalitesi</b> / Surface Quality	Max. % 5 Kusurlu / % 5 Defective	Uygundur / Affirmative	ISO 10545 - 2
<b>Düzlemden Sapma</b> / Surface Flatness	% 0,5	% 0,3	ISO 10545 - 2
<b>Su Emme Sırlı Porselen</b> / Water Absorption Glazed Porcelain Tile	Max. % 0,5	Max. % 0,5	ISO 10545 - 3
<b>Su Emme Sırsız Porselen</b> / Water Absorption Unglazed Porcelain Tile	Max. % 0,5	Max. % 0,05	ISO 10545 - 3
<b>Eğilme Dayanımı Sırlı Porselen</b> Bending Strength Glazed Porcelain Tiles (N/mm <sup>2</sup> )	35	40	ISO 10545 - 4
<b>Eğilme Dayanımı Sırsız Porselen</b> Bending Strength Unglazed Porcelain Tiles (N/mm <sup>2</sup> )	35	45	ISO 10545 - 4
<b>Aşınmaya Dayanıklılık Sırlı Porselen</b> Abrasion Resistance Glazed Porcelain Tiles	Üretici beyan eder. Abrasion class and cycles passed.	Katalog içerisinde beyan edilmiştir. Indicated in the catalogue.	ISO 10545 - 7
<b>Aşınmaya Dayanıklılık Sırsız Porselen</b> Abrasion Resistance Unglazed Porcelain Tiles	Max. 175 mm <sup>3</sup>	Max. 175 mm <sup>3</sup>	ISO 10545 - 7
<b>Isıl Genleşme Katsayısı</b> / Linear Thermal Expansion Coefficient	Üretici beyan eder. Declared value.	< 90x10 <sup>-7</sup> K <sup>-1</sup>	ISO 10545 - 8
<b>Isı Şokuna Dayanıklılık</b> / Resistance to Thermal Shock	İstenir / Required	Uygundur / Affirmative	ISO 10545 - 9
<b>Çatlama Dayanımı</b> / Cracking Resistance Tiles	İstenir / Required	Uygundur / Affirmative	ISO 10545 - 11
<b>"Asit ve Alkaliye Dayanıklılık</b> / Resistance to Acids and Alkalies"	Üretici beyan eder. Declared value.	Uygundur / Affirmative	ISO 10545 - 13
<b>"Evsel Temizlik Maddelerine ve Yüzme Havuzu Tuzlarına Dayanıklılık Sırlı Karolar</b> Resistance to Household Chemicals and Swimming Pool Salts Glazed Tiles"	Min. GB	Min. GB	ISO 10545 - 13
<b>"Evsel Temizlik Maddelerine ve Yüzme Havuzu Tuzlarına Dayanıklılık Sırsız Karolar</b> Resistance to Household Chemicals and Swimming Pool Salts Unglazed Tiles"	Min. UB	Min. UB	ISO 10545 - 13
<b>Lekelenmeye Dayanıklılık</b> / Resistance to Staining	Min. Sınıf 3 / Min. Class 3	Min. Sınıf 3 / Min. Class 3	ISO 10545 - 14

Tablolarda belirtilen toplam palet ağırlıkları, üretim teknolojisi, kullanılan ambalaj matzemeleri ve paletlemeden kaynaklanan değişikliklerden dolayı farklılık arz edebilir.

\* Teknik porselenlerde su emme <%0,05 ve aşınma değeri <175 mm<sup>3</sup>

Seramiklerin yanında görülen numaralar, Türk ve Avrupa Standardı TS-EN 10545-7'ye göre yüzey aşınma dayanım sınıfını belirler.

The numbers beside ceramic tiles indicate the abrasion resistance of the ceramic surface according to Turkish and European Standart TS-EN 10545-7

Seramiksan, bu katalogta belirtilen ve hiç biri yasal olarak bağlayıcı olmayan bilgi ve teknik özellikleri, dilediği herhangi bir anda ve önceden haber vermeden değiştirme hakkını saklı tutar. Ağırlık, renk ve boyutlar, seramik fırınlama işleminden kaynaklanan normal sınırlar içinde değişiklik gösterebilir. Katalogumuzda belirtilen renkler ürünlerimizin gerçek renklerini yansıtmayabilir.

Seramiksan, reserves the right at any time and without prior notice to change the information and technical characteristics given in this catalog, none of which are to be considered legally binding. Weights, colors and dimensions are subjects to the normal variations resulting from the ceramic firing process. The colors that are seen in our catalog may not reflect the original colours of our products.

## PAKETLEME DETAYLARI / PACKAGING DETAILS

	Ebat / Size		Adet-Kutu Pcs - Box	m <sup>2</sup> - Kutu Sqm- Box	Kg-Kutu Kgs-Box	Kutu-Palet Box-Pal	m <sup>2</sup> - Palet Sqm- Pal	Kg(Bürüt)/Palet Kgs(Gross)/Pal	Kalınlık Thicknes
	cm	inches							
Duvar Karosu / Wall Tiles	10x20	4"x8"	40	0,8	9,53	75	60	740	7,5
	10x30	4"x12"	42	1,26	17,89	45	56,7	820	8,5
	10x40	4"x16"	30	1,2	17,81	48	57,6	840	8,4
	20x20	8"x8"	25	1	11,38	72	72	840	7
	30x30	12"x12"	6	0,54	9,55	68	36,72	700	13
	30x60	12"x24"	8	1,44	20,5	40	57,6	820	8
	30x90	12"x35"	7	1,89	31	28	52,92	870	10

	Ebat / Size		Adet-Kutu Pcs - Box	m <sup>2</sup> - Kutu Sqm- Box	Kutu-Palet Box-Pal	Kutu-Palet Box-Pal	m <sup>2</sup> - Palet Sqm- Pal	Kg(Bürüt)/Palet Kgs(Gross)/Pal	Kalınlık Thicknes
	cm	inches							
Yer Karosu / Floor Tiles	40x40	16"x16"	11	1,76	26,5	48	84,48	1380	7,5
	50x50	20"x20"	7	1,75	30,4	24	42	740	8
	60x60	24"x24"	4	1,44	29,2	32	46,08	930	9,5
	33x66	13"x26"	8	1,75	30,5	32	56	1000	8,2

	Ebat / Size		Adet-Kutu Pcs - Box	m <sup>2</sup> - Kutu Sqm- Box	Kutu-Palet Box-Pal	Kutu-Palet Box-Pal	m <sup>2</sup> - Palet Sqm- Pal	Kg(Bürüt)/Palet Kgs(Gross)/Pal	Kalınlık Thicknes
	cm	inches							
Porselen Karolar / Porcelain Tiles	12x24,5	5"x10"	30	0,88	15,5	81	71,28	1260	8
	20x20	8"x8"	30	1,2	16	72	86,4	1160	6
	20x20 / Antiasit	8"x8"	14	0,56	16,5	72	40,32	1200	13,5
	30x30 / Antiasit	12"x12"	6	0,54	15,58	60	32,4	960	13,5
	30x60 / Truva-Brick	12"x24"	7	1,22	23	40	48,8	940	9
	15x90	6"x35"	9	1,22	25,5	48	58,56	1250	9
	20x120	8"x48"	34	0,96	21,8	41	39,36	900	6
	50x50	20"x20"	7	1,75	33	24	42	810	8,7
	60x60	24"x24"	4	1,44	29,65	32	46,08	975	9,5
	30x120	12"x48"	3	1,08	24,5	40	43,2	1010	10,5
	30x180	12"x71"	3	1,62	39,3	25	40,05	995	10,5
	120x120	48"x48"	1	1,44	34,8	30	43,2	1075	10,5
	40x60	16"x24"	7	1,12	22	20	22,4	480	9

	Ebat / Size		Adet-Kutu Pcs - Box	m <sup>2</sup> - Kutu Sqm- Box	Kutu-Palet Box-Pal	Kutu-Palet Box-Pal	m <sup>2</sup> - Palet Sqm- Pal	Kg(Bürüt)/Palet Kgs(Gross)/Pal	Kalınlık Thicknes
	cm	inches							
Outdoor / Outdoor	40x120	16"x48"	-	Kutusuz / Without Box	38		18,24	845	19
	60x60	24"x24"	2	0,72	30,4	32	23,04	950	19
	120x120	48"x48"	-	Kutusuz / Without Box	15		21,6	951	19

Fabrika üretim koşulları gereği paketleme bilgilerinde değişiklik yapma hakkını saklı tutar.





**C001201**  
**CERAFIX**  
Fayans ve Seramik Yapıştırma Harcı  
Superadhesive Mortar For Wall & Floor Tiles  
25kg Torba / Bag  
48 Torba / Bags - Palet  
Sınıf / Class: C1TE



**C001301 Beyaz**  
**C001302 Gri**  
**CERAFLEX**  
Granit ve Seramik için Esnek Yapıştırma Harcı  
Flex Superadhesive Mortar for Pocerlain & Floor Tiles  
25kg Torba / Bag  
48 Torba / Bags - Palet  
Sınıf / Class: C2TES1



**C001202 Gri**  
**C001203 Beyaz**  
**CERAFIX**  
Granit Yapıştırma Harcı  
Superadhesive Mortar For Porcelain Tiles  
25kg Torba / Bag  
48 Torba / Bags - Palet  
Sınıf / Class: C2TE



**C001200**  
**CERAFIX POWER**  
Seramik Yapıştırma Harcı (Gri)  
Fayans ve Seramik Yapıştırma Harcı  
Adhesive Mortar For Wall & Floor Ceramic Tile  
25kg Torba / Bag  
48 Torba / Bags - Palet  
Sınıf / Class: C1T



**C001206 Gri**  
**C001207 Beyaz**  
**CERAFIX POWER**  
Granit Yapıştırma Harcı BEYAZ  
Superadhesive Mortar For Porcelain Tiles  
25kg Torba / Bag  
48 Torba / Bags - Palet  
Sınıf / Class: C2T



**C001401 Gri**  
**CERABOND**  
Granit Yapıştırma Harcı  
Superadhesive Mortar For Porcelain Tiles  
25kg Torba / Bag  
48 Torba / Bags - Palet  
Sınıf / Class: C2TE



**C001205**  
**CERAFIX RAPID**  
Çimento Esaslı Hızlı Sertleşen Granit Yapıştırma Harcı  
Fast Setting Super Adhesive Mortar For Porcelain Tiles  
25kg Torba / Bag  
48 Torba / Bags - Palet  
Sınıf / Class: C2FT



**C030101**  
**CERAPLATE - 10**  
Kendinden Yayılan Tesviye Şapı  
Cemend Based, Self-Spreading Levelling Screed  
25kg Torba / Bag  
48 Torba / Bags - Palet



C001102 Beyaz  
**CERAFILL**  
Derz Dolgu Malzemesi  
Grout for Wall & Floor Ceramic Tiles  
20kg Torba / Bag  
48 Torba / Bags - Palet



C000110 Beyaz  
**CERAFILL**  
Derz Dolgu Malzemesi  
Grout for Wall & Floor Ceramic Tiles  
10kg Torba / Bag

- C000111 Krem
- C000112 Kanyon Bej
- C000113 Anatolia Bej
- C000114 Kahve
- C000115 Gri
- C000116 Kayrak Gri
- C000117 Siyah
- C000118 Assos Bej
- C000119 Teos Gri
- C000120 Granit Gri
- C000121 Vizon
- C000122 Hardal
- C000123 Yeşil
- C000124 Mercan



C020102  
**CERAPRIMER BBA**  
Akrilik Dispersiyon Esaslı, Dolgulu,  
Brüt Beton Astarı / Acrylic Dispersion  
Based, Filled, Smooth Surface Primer  
25 kg Kova / Bucket



C020101  
**CERAPRIMER BBA**  
Akrilik Dispersiyon Esaslı, Dolgulu,  
Brüt Beton Astarı / Acrylic Dispersion  
Based, Filled, Smooth Surface Primer  
12 kg Kova / Bucket



C020104  
**CERAPRIMER PLUS+**  
Seramik Ve Camlı Yüzey  
Astarı / Ceramic And Glassy  
Surface Primer  
5 kg Kova / Bucket



C020103  
**CERAPRIMER PLUS+**  
Seramik Ve Camlı Yüzey  
Astarı / Ceramic And  
Glassy Surface Primer  
3 kg Kova / Bucket



C010102  
**CERASEAL EXTRA FLEX**  
Çift Bileşenli Çok Esnek Su İzolasyon Harcı  
Two Component, Highly Flexible Waterproofing Mortar  
20 + 10 kg Set



C010101  
**CERASEAL FLEX**  
Çift Bileşenli Esnek Su İzolasyon Harcı  
Two Component Flexible Waterproofing Mortar  
20 + 5 kg Set

## BÖLGE SATIŞ YÖNETİCİLERİ

### İZMİR I

İzmir, Manisa, Uşak, Aydın  
(Alaşehir, Demirci, Salihli, Turgutlu, Kuşadası, Söke)  
Tel: 0533 594 66 35

### İZMİR II

İzmir ( Karşıyaka, Buca, Menemen, Foça, Çiğli, Aliağa,  
Dikili, Bergama), Balıkesir (Ayvalık, Burhaniye, Edremit),  
Çanakkale (Küçükkuyu)  
Tel: 0549 833 66 48

### İZMİR III

İzmir (Balçova, Çeşme, Karaburun, Seferihisar, Urla,  
Yenişehir, Manisa (Akhisar, Soma)  
Tel: 0530 310 95 57

### İZMİR IV

İzmir (Armutlu, Çamdibi, Gaziemir, Kemalpaşa,  
Pınarbaşı, Muğla, Aydın (İncirliova)  
Tel: 0533 594 66 53

### İSTANBUL (AVRUPA) I

İst. (Avr), Edirne, Kırklareli, Tekirdağ  
Tel: 0549 791 48 64

### İSTANBUL (AVRUPA) II

İst. (Avr)  
Tel: 0549 727 23 64

### İSTANBUL (AVRUPA) III

İst. (Avr)  
Tel: 0533 594 66 56

### İSTANBUL (ANADOLU) I

İst. (And),  
Tel: 0549 791 48 65

### İSTANBUL (ANADOLU) II

İst. (And), Adapazarı, Bartın, Bolu, Düzce, İzmit,  
Karabük, Zonguldak  
Tel: 0533 594 66 58

### BURSA I

Bursa, Balıkesir, Çanakkale  
Tel: 0533 594 66 55

### BURSA II

Bursa, Bilecik, Eskişehir, Kütahya, Yalova  
Tel: 0533 129 82 23

### DENİZLİ

Aydın, Nazilli, Denizli, Burdur, Isparta  
Tel: 0549 833 71 22

### ANKARA I

Ankara, Çankırı,  
Tel: 0549 833 66 47

### ANKARA II

Kırıkkale, Yozgat, Kırşehir  
Tel: 0549 833 71 24

### ADANA

Adana, Antakya, Kahramanmaraş, Kilis, Osmaniye  
Tel: 0533 705 73 38

### DIYARBAKIR

Batman, Bingöl, Bitlis, Diyarbakır, Hakkari, Mardin,  
Muş, Siirt, Şırnak, Van  
Tel: 0533 594 66 54

### ERZURUM

Ağrı, Ardahan, Erzurum, Iğdır, Kars, Bayburt  
Tel: 0530 063 67 75

### GAZİANTEP

Adıyaman, Elazığ, Gaziantep, Malatya, Şanlıurfa, Tunceli  
Tel: 0533 594 66 44

### KAYSERİ

Kayseri, Nevşehir, Sivas  
Tel: 0533 129 82 18

### ANTALYA

Antalya, Fethiye, Anamur  
Tel: 0533 129 82 19

### MERSİN

Aksaray, Niğde, Mersin  
Tel: 0533 594 66 41

### SAMSUN

Amasya, Çorum, Kastamonu, Samsun, Sinop, Ordu, Tokat  
Tel: 0549 833 71 23

### TRABZON

Artvin, Giresun, Gümüşhane, Rize, Trabzon, Erzincan  
Tel: 0533 594 66 47

### KONYA

Konya, Karaman, Afyon  
Tel: 0533 705 73 88







**Fabrika / Factory**

Organize Sanayi Bölgesi  
45401 Turgutlu - Manisa / TURKEY

**T:** +90 (236) 313 96 13

**F:** +90 (236) 313 77 64

[info@seramiksan.com.tr](mailto:info@seramiksan.com.tr)

[export@seramiksan.com.tr](mailto:export@seramiksan.com.tr)

[seramiksan.com.tr](http://seramiksan.com.tr)

